

United Way of the Greater Dayton Area Pledge Form

1

TELL US ABOUT YOURSELF

Your information is confidential and will never be shared or sold.

First Name _____ MI _____ Last Name _____ Suffix _____

Preferred Name (if different) _____ Former Name (My name has changed) _____ Date of Birth (MM/DD/YYYY) _____

Home Address _____ City _____ State _____ ZIP _____

Employer _____ Work Phone _____ Mobile Phone _____

Work Email _____ Non-work Email _____ Local Union _____

2

TOTAL CONTRIBUTION

A contribution of \$1,000 or more qualifies you for LEAD UNITED. A contribution of \$10,000 or more qualifies you for Tocqueville Society. To join a Donor Group, or to designate all or part of your contribution to a specific initiative or other agency, please see section 4.

My total contribution for the year: (required to process pledge) \$ _____

Last year's contribution: (optional) \$ _____

This is a joint contribution. Spouse/Partner Name _____

Spouse/Partner Employer _____ I/We wish to remain anonymous in recognition materials.

Please list us in recognition materials as _____

3

PAYMENT OPTIONS

Easy Payroll Deduction

Amount per pay period: \$10 \$50 \$25 \$100 Other \$ _____

Pay periods per year: 12 26 24 52 Other _____

For your tax records, the IRS requires you to keep a copy of this pledge form along with your payroll receipt, W2, or other employer documents to verify any payroll amount withheld and paid to United Way.

Credit Card Payment
(An automatic processing fee will be charged.)

Card Number _____

Exp Date (MM/YY) _____ CVV _____

Bill Me
(Home address and minimum of \$50 are required.)

Once Monthly Quarterly Semi-Annually

Starting on (MM/YY) _____

Payment Enclosed

Cash

Check Payable to UWGDA

\$ _____

Amount Enclosed

FOR UWGDA USE: # _____ DATE: _____

Stocks/Securities

Please call **937-225-3027** to facilitate the transaction.

Intend to Recommend

From a Donor-Advised Fund

Thank you for your contribution!

Signature _____ Date _____

4

STRATEGICALLY INVEST

Funds directed to Legacy Circle, Women United, LEAD United, and Tocqueville Society are treated as memberships not designations to a specific program or service.

JOIN A GROUP	Each group offers special events, volunteer opportunities for members, and regular communications about the results of your investment in United Way.	STEP-UP PROGRAM	Year	Lead United	Women United	Tocqueville
		Total Pledge Per Year	1	\$500	\$500	\$5,000
			2	\$750	\$750	\$7,500
			3	\$1,000	\$1,000	\$10,000

John Moore Society	Legacy Circle	Women United	LEAD UNITED	Tocqueville Society
Designate your gift to support Freedom Schools.	Supports essential needs programs, such as shelter and food security.	Supports United Way's advocacy and public policy work.	Invests in strategies to build a stronger community by supporting families.	United Way's premier giving society.
Please designate \$ _____ to FS.	Please direct \$ _____ to LC.	Please direct \$ _____ to WU.	A contribution of \$1,000 or more automatically qualifies you for LEAD UNITED.	A contribution of \$10,000 or more automatically qualifies you for Tocqueville Society.
<input type="checkbox"/> Join with an investment of \$250+ <i>The John Moore Society is an African American giving society, that designates all gifts to the Freedom Schools program.</i>	JOIN AS: <input type="checkbox"/> Member (\$1,000) <input type="checkbox"/> Beaumont Member (\$5,000) <input type="checkbox"/> Step-up Program Member (starting at \$500)	JOIN AS: <input type="checkbox"/> Member (\$1,000) <input type="checkbox"/> Beaumont Woman (\$5,000) <input type="checkbox"/> Step-up Program Member (starting at \$500)	<input type="checkbox"/> Join via the Step-up Program (starting at \$500)	<input type="checkbox"/> Join via the Step-up Program (starting at \$5,000)

Direct Your Contribution: No minimum or Admin. fee.

STRONG FAMILIES FUND

Please direct \$ _____ to the **Strong Families Fund**

Help families navigate and prevent financial crisis. Learn more at dayton-unitedway.org

Strong Families Montgomery County
 Strong Families Preble County
 Strong Families Greene County

Gifts directed to this fund will be invested before other optional designations.

OTHER \$50 minimum. Admin. fee will be deducted.

Please direct \$ _____ to _____

Please direct \$ _____ to _____

Do not release my information to these nonprofits.

Designations below \$50 will be applied to United Way's Strong Families' Fund. For more information, please visit dayton-unitedway.org

UNITED FOR *Strong* FAMILIES

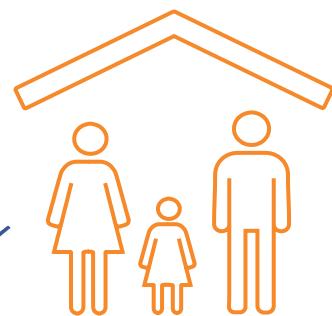

STRONG FAMILIES FUND

Helping Families Navigate and Prevent Financial Crisis

To afford fair market rent for a two bedroom,
a minimum wage earner must work

74 hours per week

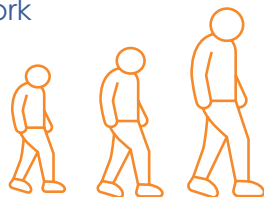

of students will fall
behind due to
changing schools



1 in 5

households in our
region are behind
on rent

Alice Report

99%

of families in the
program stayed in their
homes or received a
supported transfer



children remained
in their school
since the program
started, **693** of
which were school
age and **16** pre-
schoolers



35%

of **298** families increased
income through the
Strong Families initiative

Learn more at www.dayton-unitedway.org

Our commitment to you

United Way of the Greater Dayton Area will not sell your information and does not provide goods or services as whole or in partial consideration for any contribution.

See our Privacy Policy at www.dayton-unitedway.org/privacy-policy

United Way of the Greater Dayton
Area 409 E. Monument Avenue
Suite 405
Dayton, OH 45402
937-225-3001

