

Wright State University

FY 2014-15 Staffing Analysis

DRAFT - 9/25/15

Wright State University FY 2014-15 Staffing Analysis

The FY2014-15 Staffing Analysis consists of the following:

1. University Student/Faculty/Staff Population and Budgeted Compensation (FY 2011 – FY 2015)
 - Student fall headcount and all terms student credit hours/FTE with ratio of FTE to headcount. Faculty/staff FTE and vacancies.
 - Budgeted compensation as percent of total gross budget by college/unit.
2. Staffing data by academic and non-academic colleges and divisions (FY 2011 – FY 2015)
 - Faculty/staff FTE and ratio of student FTE to faculty/staff FTE
3. Comparison of student FTE per various faculty/staff categories by college (FY 2011 – FY 2015)
 - Graphical representation of student FTE per faculty/staff by college
 - Graphical representation of student FTE per faculty/staff by employee type
4. FY 2015 faculty/staff ratios sorted by college and rank
 - Student FTE per various faculty/staff categories
5. Wright State University Main Campus as compared to the median for the 13 state supported University Main Campuses
 - Student credit hours taught to undergraduates by faculty appointment status (Fall 2008 – Fall 2013)
 - Ratio of faculty headcount to student FTE and student headcount ratio for tenure-line and all full-time faculty (FY 2014)

Appendix A: Staffing Analysis Definitions

Appendix B: Faculty Staffing Guidelines

Please note that the reports in this document are based on various data sources with different data parameters and therefore there may be some data variations.

1. University Student/Faculty/Staff Population and Budgeted Compensation (FY 2011 – FY 2015)
 - Student fall headcount and all terms student credit hours/FTE with ratio of FTE to headcount. Faculty/staff FTE and vacancies.
 - Budgeted compensation as percent of total gross budget by college/unit

Wright State University
University Student/Faculty/Staff Population

DRAFT
FY2015 Update
9/25/15

| <u>Fall Term</u> | <u>Fall Student Headcount</u> | <u>Fall Student FTE</u> | <u>FTE/Headcount</u> | | <u>All Terms SCH</u> | <u>All Terms FTE</u> | <u>% FTE Change</u> |
|------------------|-------------------------------|-------------------------|----------------------|---------|----------------------|----------------------|---------------------|
| 2009 (Quarter) | 18,786 | 15,318 | 82% | 2009-10 | 719,380 | 15,986 | 4.4% |
| 2010 (Quarter) | 19,793 | 16,022 | 81% | 2010-11 | 751,741 | 16,705 | 4.5% |
| 2011 (Quarter) | 19,600 | 16,083 | 82% | 2011-12 | 742,097 | 16,491 | -1.3% |
| 2012 (Semester) | 17,789 | 13,884 | 78% | 2012-13 | 465,092 | 14,796 | -10.3% |
| 2013 (Semester) | 17,595 | 13,697 | 78% | 2013-14 | 443,963 | 14,799 | 0.0% |
| 2014 (Semester) | 17,779 | 13,750 | 77% | 2014-15 | 446,904 | 14,897 | 0.7% |

Budgeted FTE - Unrestricted Base Budget Positions

| | Filled & Vacancy Positions | | | | Vacancy Positions | | | | AAUP (b) Tenure Line (Filled Positions) | Tenure Line (Vacancy Positions) |
|------|---------------------------------------|------------------|---------------------------|-------------------------|--------------------------|------------------|---------------------------|-------------------------|--|---------------------------------------|
| | <u>Faculty *</u> | <u>All Staff</u> | <u>Unclassified Staff</u> | <u>Classified Staff</u> | <u>Faculty *</u> | <u>All Staff</u> | <u>Unclassified Staff</u> | <u>Classified Staff</u> | | |
| FY11 | 776 | 1326 | 667 | 660 | 48 | 86 | 42 | 45 | 481 | 39 |
| FY12 | 775 | 1329 | 652 | 677 | 47 | 108 | 61 | 47 | 476 | 36 |
| FY13 | 776 | 1317 | 697 | 620 | 40 | 108 | 56 | 52 | 477 | 32 |
| FY14 | 786 | 1293 | 693 | 600 | 44 | 86 | 46 | 40 | 478 | 31 |
| FY15 | 779 | 1265 | 694 | 570 | 30 | 78 | 36 | 42 | 489 | 18 |

* Faculty includes Full Professors, Associate Professors, Assistant Professors, Lecturers, and Instructors

Note: Vacancy FTE are included in the Full-Time Faculty, Unclassified and Classified count. SOM vacancy FTE are excluded from all counts.

(b) Source: AAUP Faculty Salary Survey. Includes tenured and tenure track faculty.

Wright State University
Budgeted Compensation as % of Total Gross Budget

DRAFT
FY2014 Update
7/11/14

Fiscal Year 2013-14

| College/Unit | Benefits | % Gross | Budgeted Faculty | % Gross | Budgeted | % Gross | Budgeted | % Gross | Total Gross |
|--------------------------------|----------------------|---------------|----------------------|---------------|----------------------|---------------|----------------------|---------------|-----------------------|
| | \$ | Budget | \$ | Budget | Unclassified | Budget | Classified | Budget | Budget |
| President | \$ 1,305,902 | 22.63% | \$ 675,599 | 11.71% | \$ 2,652,421 | 45.97% | \$ 439,932 | 7.63% | \$ 5,769,461 |
| Provost - Non Academic | \$ 3,151,018 | 49.66% | \$ 526,505 | 8.30% | \$ 6,312,379 | 99.48% | \$ 1,923,235 | 30.31% | \$ 6,345,105 |
| UVCL | \$ 601,615 | 20.93% | \$ 149,497 | 5.20% | \$ 1,148,963 | 39.98% | \$ 230,524 | 8.02% | \$ 2,873,812 |
| VP Business & Fiscal Affairs | \$ 6,988,997 | 22.09% | \$ - | 0.00% | \$ 6,514,413 | 20.59% | \$ 7,041,626 | 22.25% | \$ 31,642,413 |
| VP Student Affairs | \$ 1,833,923 | 22.54% | \$ 10,000 | 0.12% | \$ 2,655,063 | 32.63% | \$ 1,568,583 | 19.28% | \$ 8,136,544 |
| VP University Advancement | \$ 976,164 | 26.05% | \$ - | 0.00% | \$ 2,189,649 | 58.43% | \$ 334,184 | 8.92% | \$ 3,747,168 |
| VP Curriculum & Instruction | \$ 1,214,537 | 17.92% | \$ 862,703 | 12.73% | \$ 1,583,917 | 23.37% | \$ 670,189 | 9.89% | \$ 6,778,323 |
| Other Institutional | \$ 1,689,620 | 4.44% | \$ 2,983 | 0.01% | \$ 3,000 | 0.01% | \$ 3,000 | 0.01% | \$ 38,090,633 |
| Sub Total | \$ 17,761,777 | 17.18% | \$ 2,227,287 | 2.15% | \$ 23,059,805 | 22.31% | \$ 12,211,272 | 11.81% | \$ 103,383,459 |
| Business | \$ 2,991,945 | 18.99% | \$ 8,286,595 | 52.60% | \$ 868,361 | 5.51% | \$ 417,121 | 2.65% | \$ 15,755,112 |
| Education & Human Service | \$ 2,197,708 | 18.08% | \$ 4,855,262 | 39.94% | \$ 990,542 | 8.15% | \$ 449,072 | 3.69% | \$ 12,155,250 |
| Engineering & Computer Science | \$ 3,342,844 | 19.92% | \$ 8,700,357 | 51.85% | \$ 1,217,839 | 7.26% | \$ 565,558 | 3.37% | \$ 16,778,997 |
| Lake Campus | \$ 1,247,470 | 14.36% | \$ 1,930,022 | 22.22% | \$ 753,925 | 8.68% | \$ 532,879 | 6.13% | \$ 8,686,919 |
| Liberal Arts | \$ 5,168,576 | 20.01% | \$ 15,036,232 | 58.20% | \$ 1,005,976 | 3.89% | \$ 739,889 | 2.86% | \$ 25,834,964 |
| Library | \$ 1,151,887 | 12.61% | \$ - | 0.00% | \$ 2,477,466 | 27.13% | \$ 748,505 | 8.20% | \$ 9,132,741 |
| Nursing | \$ 1,516,163 | 23.40% | \$ 3,493,782 | 53.91% | \$ 387,160 | 5.97% | \$ 498,119 | 7.69% | \$ 6,480,394 |
| Professional Psychology | \$ 994,732 | 18.87% | \$ 1,907,425 | 36.18% | \$ 992,594 | 18.83% | \$ 386,019 | 7.32% | \$ 5,272,394 |
| Graduate Studies | \$ 839,660 | 9.19% | \$ 556,779 | 6.10% | \$ 1,390,334 | 15.22% | \$ 341,724 | 3.74% | \$ 9,132,390 |
| Science & Mathematics | \$ 4,552,957 | 17.23% | \$ 12,974,836 | 49.09% | \$ 2,340,538 | 8.86% | \$ 668,295 | 2.53% | \$ 26,428,935 |
| Sub Total | \$ 24,003,943 | 17.69% | \$ 57,741,291 | 42.56% | \$ 12,424,734 | 9.16% | \$ 5,347,182 | 3.94% | \$ 135,658,096 |
| Total | \$ 41,765,720 | 17.47% | \$ 59,968,578 | 25.09% | \$ 35,484,538 | 14.84% | \$ 17,558,455 | 7.35% | \$ 239,041,555 |
| Medicine | \$ 5,879,497 | 17.64% | \$ 14,027,774 | 42.10% | \$ 2,724,516 | 8.18% | \$ 2,630,185 | 7.89% | \$ 33,321,544 |

Note: Gross Budget is shown net of Cost Recoveries.

Wright State University
 Budgeted Compensation as % of Total Gross Budget

DRAFT
 FY2013 Update
 6/24/13

Fiscal Year 2012-13

| College/Unit | Benefits | | Budgeted Faculty | | Budgeted Unclassified | | Budgeted Classified | | Total Gross Budget |
|--------------------------------|----------------------|----------------|----------------------|----------------|-----------------------|----------------|----------------------|----------------|-----------------------|
| | \$ | % Gross Budget | \$ | % Gross Budget | \$ | % Gross Budget | \$ | % Gross Budget | Gross Budget |
| President | \$ 535,704 | 17.89% | \$ 651,530 | 21.76% | \$ 817,147 | 27.29% | \$ 289,582 | 9.67% | \$ 2,994,036 |
| Provost - Non Academic | \$ 3,766,608 | 44.57% | \$ 479,004 | 5.67% | \$ 7,584,864 | 89.75% | \$ 2,319,766 | 27.45% | \$ 8,450,947 |
| UVCL | \$ 519,663 | 18.84% | \$ 148,612 | 5.39% | \$ 1,126,450 | 40.84% | \$ 213,392 | 7.74% | \$ 2,758,244 |
| VP Business & Fiscal Affairs | \$ 6,991,896 | 20.24% | \$ - | 0.00% | \$ 6,314,224 | 18.28% | \$ 6,953,629 | 20.13% | \$ 34,544,462 |
| VP Student Affairs | \$ 1,868,005 | 22.18% | \$ 10,000 | 0.12% | \$ 2,529,338 | 30.04% | \$ 1,641,090 | 19.49% | \$ 8,421,065 |
| VP University Advancement | \$ 895,066 | 24.41% | \$ - | 0.00% | \$ 2,146,466 | 58.54% | \$ 319,252 | 8.71% | \$ 3,666,968 |
| VP Curriculum & Instruction | \$ 1,202,036 | 17.51% | \$ 801,230 | 11.67% | \$ 1,582,606 | 23.06% | \$ 763,648 | 11.13% | \$ 6,863,057 |
| Other Institutional | \$ 3,977,129 | 9.24% | \$ 2,983 | 0.01% | \$ 3,000 | 0.01% | \$ 3,000 | 0.01% | \$ 43,042,747 |
| Sub Total | \$ 19,756,108 | 17.84% | \$ 2,093,359 | 1.89% | \$ 22,104,096 | 19.96% | \$ 12,503,360 | 11.29% | \$ 110,741,526 |
| Business | \$ 2,542,288 | 16.76% | \$ 8,055,526 | 53.10% | \$ 625,067 | 4.12% | \$ 401,513 | 2.65% | \$ 15,169,529 |
| Education & Human Service | \$ 1,830,196 | 15.57% | \$ 4,662,942 | 39.66% | \$ 950,624 | 8.09% | \$ 458,787 | 3.90% | \$ 11,757,694 |
| Engineering & Computer Science | \$ 2,891,473 | 17.82% | \$ 8,394,996 | 51.73% | \$ 1,258,056 | 7.75% | \$ 554,233 | 3.42% | \$ 16,229,292 |
| Lake Campus | \$ 1,028,914 | 11.73% | \$ 2,034,272 | 23.18% | \$ 818,840 | 9.33% | \$ 345,258 | 3.93% | \$ 8,774,945 |
| Liberal Arts | \$ 4,507,050 | 18.18% | \$ 14,594,340 | 58.87% | \$ 993,121 | 4.01% | \$ 707,333 | 2.85% | \$ 24,788,801 |
| Library | \$ 1,027,663 | 11.35% | \$ - | 0.00% | \$ 2,408,185 | 26.60% | \$ 774,814 | 8.56% | \$ 9,052,048 |
| Nursing | \$ 1,351,845 | 20.70% | \$ 3,421,572 | 52.39% | \$ 474,702 | 7.27% | \$ 449,722 | 6.89% | \$ 6,531,205 |
| Professional Psychology | \$ 937,047 | 18.07% | \$ 1,934,742 | 37.31% | \$ 965,474 | 18.62% | \$ 375,663 | 7.24% | \$ 5,185,888 |
| Graduate Studies | \$ 818,862 | 9.31% | \$ 455,133 | 5.18% | \$ 1,467,369 | 16.69% | \$ 348,804 | 3.97% | \$ 8,794,192 |
| Science & Mathematics | \$ 4,169,162 | 15.75% | \$ 12,608,614 | 47.62% | \$ 2,218,369 | 8.38% | \$ 759,054 | 2.87% | \$ 26,475,605 |
| Sub Total | \$ 21,104,499 | 15.90% | \$ 56,162,137 | 42.30% | \$ 12,179,807 | 9.17% | \$ 5,175,181 | 3.90% | \$ 132,759,200 |
| Total | \$ 40,860,607 | 16.78% | \$ 58,255,496 | 23.92% | \$ 34,283,903 | 14.08% | \$ 17,678,541 | 7.26% | \$ 243,500,726 |
| Medicine | \$ 5,520,807 | 16.81% | \$ 13,499,869 | 41.11% | \$ 2,807,935 | 8.55% | \$ 2,746,149 | 8.36% | \$ 32,834,933 |

Note: Gross Budget is shown net of Cost Recoveries.

Wright State University
 Budgeted Compensation as % of Total Gross Budget

DRAFT
 FY2012 Update
 6/20/11

Fiscal Year 2011-12

| College/Unit | Benefits | | Budgeted Faculty | | Budgeted Unclassified | | Budgeted Classified | | Total Gross Budget Gross Budget |
|--------------------------------|----------------------|----------------|----------------------|----------------|-----------------------|----------------|----------------------|----------------|------------------------------------|
| | \$ | % Gross Budget | \$ | % Gross Budget | \$ | % Gross Budget | \$ | % Gross Budget | |
| President | \$ 577,351 | 16.79% | \$ 635,640 | 18.49% | \$ 1,214,216 | 35.32% | \$ 358,313 | 10.42% | \$ 3,438,165 |
| Provost - Non Academic | \$ 3,834,890 | 33.14% | \$ 458,048 | 3.96% | \$ 8,492,195 | 73.40% | \$ 2,602,305 | 22.49% | \$ 11,570,367 |
| UVCL | \$ 500,748 | 19.26% | \$ 148,612 | 5.72% | \$ 1,228,177 | 47.25% | \$ 206,725 | 7.95% | \$ 2,599,264 |
| VP Business & Fiscal Affairs | \$ 5,607,934 | 14.05% | \$ - | 0.00% | \$ 5,444,039 | 13.64% | \$ 7,322,346 | 18.34% | \$ 39,920,064 |
| VP Student Affairs | \$ 3,194,696 | 19.80% | \$ 10,000 | 0.06% | \$ 6,492,382 | 40.23% | \$ 2,420,590 | 15.00% | \$ 16,136,616 |
| VP University Advancement | \$ 690,842 | 24.01% | \$ - | 0.00% | \$ 1,821,323 | 63.30% | \$ 310,404 | 10.79% | \$ 2,877,301 |
| VP Curriculum & Instruction | \$ 786,077 | 13.69% | \$ 864,847 | 15.06% | \$ 1,429,479 | 24.90% | \$ 327,801 | 5.71% | \$ 5,741,506 |
| Other Institutional | \$ 4,722,235 | 9.26% | \$ 2,983 | 0.01% | \$ 21,540 | 0.04% | \$ 3,000 | 0.01% | \$ 50,976,844 |
| Sub Total | \$ 19,914,774 | 14.94% | \$ 2,120,130 | 1.59% | \$ 26,143,350 | 19.62% | \$ 13,551,485 | 10.17% | \$ 133,260,126 |
| Business | \$ 2,317,027 | 15.55% | \$ 7,996,610 | 53.68% | \$ 540,841 | 3.63% | \$ 483,586 | 3.25% | \$ 14,895,993 |
| Education & Human Service | \$ 1,681,788 | 14.04% | \$ 4,813,062 | 40.19% | \$ 777,063 | 6.49% | \$ 472,625 | 3.95% | \$ 11,975,265 |
| Engineering & Computer Science | \$ 2,548,124 | 16.66% | \$ 8,264,699 | 54.03% | \$ 1,261,696 | 8.25% | \$ 548,559 | 3.59% | \$ 15,297,105 |
| Lake Campus | \$ 835,766 | 9.03% | \$ 1,895,705 | 20.49% | \$ 755,382 | 8.16% | \$ 285,823 | 3.09% | \$ 9,254,017 |
| Liberal Arts | \$ 3,913,223 | 16.96% | \$ 14,556,112 | 63.07% | \$ 765,195 | 3.32% | \$ 699,864 | 3.03% | \$ 23,078,442 |
| Library | \$ 961,745 | 10.88% | \$ - | 0.00% | \$ 2,340,578 | 26.49% | \$ 844,497 | 9.56% | \$ 8,836,023 |
| Nursing | \$ 1,220,584 | 19.27% | \$ 3,482,947 | 54.99% | \$ 458,900 | 7.24% | \$ 434,196 | 6.85% | \$ 6,334,182 |
| Professional Psychology | \$ 806,255 | 16.60% | \$ 1,978,729 | 40.74% | \$ 672,871 | 13.85% | \$ 359,715 | 7.41% | \$ 4,856,870 |
| Graduate Studies | \$ 677,916 | 8.19% | \$ 440,546 | 5.32% | \$ 1,371,022 | 16.57% | \$ 312,886 | 3.78% | \$ 8,274,679 |
| Science & Mathematics | \$ 3,793,696 | 15.06% | \$ 12,509,415 | 49.64% | \$ 1,535,942 | 6.10% | \$ 847,636 | 3.36% | \$ 25,198,821 |
| Sub Total | \$ 18,756,123 | 14.65% | \$ 55,937,824 | 43.70% | \$ 10,479,490 | 8.19% | \$ 5,289,387 | 4.13% | \$ 128,001,396 |
| Total | \$ 38,670,897 | 14.80% | \$ 58,057,954 | 22.22% | \$ 36,622,840 | 14.02% | \$ 18,840,872 | 7.21% | \$ 261,261,522 |
| Medicine | \$ 4,841,695 | 14.28% | \$ 12,745,356 | 37.60% | \$ 2,818,377 | 8.31% | \$ 2,934,077 | 8.66% | \$ 33,898,918 |

Note: Gross Budget is shown net of Cost Recoveries.

Wright State University
 Budgeted Compensation as % of Total Gross Budget

DRAFT
 FY2011 Update
 4/12/11

Fiscal Year 2010-11

| College/Unit | Benefits | | Budgeted Faculty | | Budgeted Unclassified | | Budgeted Classified | | Total Gross Budget |
|--------------------------------|----------------------|----------------|----------------------|----------------|-----------------------|----------------|----------------------|----------------|-----------------------|
| | \$ | % Gross Budget | \$ | % Gross Budget | \$ | % Gross Budget | \$ | % Gross Budget | Gross Budget |
| President | \$ 586,407 | 18.69% | \$ 540,554 | 17.23% | \$ 1,007,830 | 32.12% | \$ 313,905 | 10.00% | \$ 3,137,670 |
| Provost - Non Academic | \$ 3,962,903 | 43.21% | \$ 442,075 | 4.82% | \$ 7,748,800 | 84.50% | \$ 2,692,434 | 29.36% | \$ 9,170,330 |
| UVCL | \$ 541,584 | 20.14% | \$ 144,988 | 5.39% | \$ 1,212,041 | 45.06% | \$ 204,278 | 7.60% | \$ 2,689,563 |
| VP Business & Fiscal Affairs | \$ 5,778,838 | 14.14% | \$ - | 0.00% | \$ 5,726,573 | 14.02% | \$ 6,883,210 | 16.85% | \$ 40,857,095 |
| VP Student Affairs | \$ 2,899,593 | 22.09% | \$ 10,000 | 0.08% | \$ 5,644,598 | 43.00% | \$ 2,015,857 | 15.36% | \$ 13,127,340 |
| VP University Advancement | \$ 741,426 | 20.57% | \$ - | 0.00% | \$ 1,666,464 | 46.23% | \$ 298,980 | 8.29% | \$ 3,604,452 |
| VP Curriculum & Instruction | \$ 867,507 | 14.52% | \$ 841,594 | 14.09% | \$ 1,499,979 | 25.10% | \$ 314,305 | 5.26% | \$ 5,974,990 |
| Other Institutional | \$ 3,697,827 | 6.06% | \$ 2,983 | 0.00% | \$ 21,540 | 0.04% | \$ 3,000 | 0.00% | \$ 60,974,184 |
| Sub Total | \$ 19,076,086 | 13.67% | \$ 1,982,194 | 1.42% | \$ 24,527,825 | 17.58% | \$ 12,725,969 | 9.12% | \$ 139,535,625 |
| Business | \$ 2,632,374 | 17.77% | \$ 7,640,728 | 51.58% | \$ 580,009 | 3.92% | \$ 494,445 | 3.34% | \$ 14,812,349 |
| Education & Human Service | \$ 1,929,072 | 16.70% | \$ 4,741,380 | 41.04% | \$ 750,106 | 6.49% | \$ 472,137 | 4.09% | \$ 11,553,115 |
| Engineering & Computer Science | \$ 2,709,464 | 18.23% | \$ 7,474,598 | 50.29% | \$ 1,219,091 | 8.20% | \$ 478,330 | 3.22% | \$ 14,862,008 |
| Lake Campus | \$ 922,762 | 10.80% | \$ 1,751,522 | 20.51% | \$ 740,153 | 8.67% | \$ 262,573 | 3.07% | \$ 8,541,028 |
| Liberal Arts | \$ 4,439,095 | 18.28% | \$ 13,778,869 | 56.75% | \$ 805,926 | 3.32% | \$ 696,453 | 2.87% | \$ 24,280,109 |
| Library | \$ 1,043,452 | 11.37% | \$ - | 0.00% | \$ 2,290,110 | 24.95% | \$ 857,543 | 9.34% | \$ 9,179,393 |
| Nursing | \$ 1,366,416 | 21.05% | \$ 3,350,158 | 51.60% | \$ 450,134 | 6.93% | \$ 429,541 | 6.62% | \$ 6,492,215 |
| Professional Psychology | \$ 893,503 | 17.56% | \$ 1,956,659 | 38.46% | \$ 685,937 | 13.48% | \$ 326,021 | 6.41% | \$ 5,087,119 |
| Graduate Studies | \$ 735,237 | 9.40% | \$ 429,202 | 5.49% | \$ 1,379,884 | 17.64% | \$ 305,272 | 3.90% | \$ 7,820,567 |
| Science & Mathematics | \$ 5,413,990 | 20.86% | \$ 11,907,092 | 45.89% | \$ 1,492,457 | 5.75% | \$ 823,505 | 3.17% | \$ 25,949,725 |
| Sub Total | \$ 22,085,365 | 17.18% | \$ 53,030,208 | 41.24% | \$ 10,393,807 | 8.08% | \$ 5,145,819 | 4.00% | \$ 128,577,628 |
| Total | \$ 41,161,451 | 15.35% | \$ 55,012,402 | 20.52% | \$ 34,921,632 | 13.02% | \$ 17,871,788 | 6.67% | \$ 268,113,253 |
| Medicine | \$ 5,847,075 | 17.25% | \$ 13,077,229 | 38.59% | \$ 3,278,484 | 9.67% | \$ 3,168,122 | 9.35% | \$ 33,891,319 |

Note: Gross Budget is shown net of Cost Recoveries.

Wright State University
Budgeted Compensation as % of Total Gross Budget

DRAFT
2010 Update
6/28/10

Fiscal Year 2009-10

| College/Unit | Benefits | % Gross | Budgeted | % Gross | Budgeted | % Gross | Budgeted | % Gross | Total Gross |
|--------------------------------|----------------------|---------------|----------------------|---------------|----------------------|---------------|----------------------|--------------|-----------------------|
| | \$ | Budget | Faculty | Budget | Unclassified | Budget | Classified | Budget | Gross Budget |
| President | \$ 379,543 | 16.56% | \$ 540,044 | 23.56% | \$ 311,080 | 13.57% | \$ 309,217 | 13.49% | \$ 2,292,593 |
| Provost - Non Academic | \$ 4,831,627 | 14.12% | \$ 454,778 | 1.33% | \$ 8,610,367 | 25.16% | \$ 3,762,882 | 11.00% | \$ 34,219,944 |
| UVCL | \$ 556,295 | 18.30% | \$ 143,988 | 4.74% | \$ 1,245,779 | 40.98% | \$ 209,723 | 6.90% | \$ 3,040,157 |
| VP Business & Fiscal Affairs | \$ 5,784,250 | 13.91% | \$ - | 0.00% | \$ 5,862,957 | 14.10% | \$ 6,846,382 | 16.46% | \$ 41,595,914 |
| VP Student Affairs | \$ 2,993,933 | 25.19% | \$ 10,000 | 0.08% | \$ 5,560,720 | 46.79% | \$ 2,147,825 | 18.07% | \$ 11,884,193 |
| VP University Advancement | \$ 1,195,068 | 22.62% | \$ - | 0.00% | \$ 2,866,454 | 54.26% | \$ 530,822 | 10.05% | \$ 5,282,950 |
| VP Curriculum & Instruction | \$ 1,225,097 | 16.92% | \$ 820,447 | 11.33% | \$ 2,110,492 | 29.15% | \$ 559,660 | 7.73% | \$ 7,241,086 |
| Other Institutional | \$ 2,734,656 | 6.04% | \$ - | 0.00% | \$ 3,000 | 0.01% | \$ 3,000 | 0.01% | \$ 45,260,361 |
| Sub Total | \$ 19,700,469 | 13.06% | \$ 1,969,257 | 1.31% | \$ 26,570,849 | 17.62% | \$ 14,369,511 | 9.53% | \$ 150,817,198 |
| Business | \$ 2,876,136 | 17.27% | \$ 7,846,890 | 47.12% | \$ 563,323 | 3.38% | \$ 512,906 | 3.08% | \$ 16,651,827 |
| Education & Human Service | \$ 2,094,406 | 17.11% | \$ 4,762,574 | 38.91% | \$ 677,851 | 5.54% | \$ 579,613 | 4.73% | \$ 12,241,419 |
| Engineering & Computer Science | \$ 2,772,718 | 19.19% | \$ 7,019,700 | 48.59% | \$ 1,272,918 | 8.81% | \$ 492,123 | 3.41% | \$ 14,446,635 |
| Lake Campus | \$ 926,890 | 12.42% | \$ 1,666,469 | 22.34% | \$ 794,194 | 10.65% | \$ 251,147 | 3.37% | \$ 7,460,129 |
| Liberal Arts | \$ 4,705,903 | 19.38% | \$ 13,516,885 | 55.67% | \$ 751,853 | 3.10% | \$ 700,618 | 2.89% | \$ 24,280,109 |
| Library | \$ 1,076,539 | 11.69% | \$ - | 0.00% | \$ 2,291,198 | 24.89% | \$ 943,705 | 10.25% | \$ 9,206,174 |
| Nursing | \$ 1,398,652 | 20.76% | \$ 3,267,496 | 48.50% | \$ 440,673 | 6.54% | \$ 427,719 | 6.35% | \$ 6,736,540 |
| Professional Psychology | \$ 969,947 | 19.56% | \$ 1,880,160 | 37.93% | \$ 747,655 | 15.08% | \$ 355,915 | 7.18% | \$ 4,957,570 |
| Graduate Studies | \$ 720,977 | 9.39% | \$ 401,310 | 5.23% | \$ 1,293,260 | 16.85% | \$ 328,896 | 4.28% | \$ 7,676,903 |
| Science & Mathematics | \$ 4,556,375 | 17.54% | \$ 11,909,743 | 45.84% | \$ 1,478,560 | 5.69% | \$ 844,558 | 3.25% | \$ 25,980,655 |
| Sub Total | \$ 22,098,543 | 17.05% | \$ 52,271,227 | 40.32% | \$ 10,311,485 | 7.95% | \$ 5,437,200 | 4.19% | \$ 129,637,961 |
| Total | \$ 41,799,012 | 14.90% | \$ 54,240,484 | 19.34% | \$ 36,882,334 | 13.15% | \$ 19,806,711 | 7.06% | \$ 280,455,159 |
| Medicine | \$ 6,454,727 | 19.05% | \$ 13,084,865 | 38.61% | \$ 3,172,592 | 9.36% | \$ 3,689,743 | 10.89% | \$ 33,891,319 |

Note: Gross Budget is shown net of Cost Recoveries.

1. Staffing data by instructional and non-instructional colleges and divisions from FY 2011 to FY 2015
 - Faculty/staff FTE and ratio of student FTE to faculty/staff

Wright State University
Ratios of Faculty/Staff FTE and Student FTE

DRAFT
FY2015 Update
9/25/15

| | Total Faculty FTE (c+e+g+h) | Student FTE per Total Faculty FTE | Total Full Time Faculty FTE (a) | Student FTE per Total Full Time Faculty FTE (b) | Tenure-line Faculty FTE (c) | Student FTE per Tenure-line Faculty FTE (d) | Non Tenure-line Faculty FTE (e) | FTE per Non Tenure-line Faculty FTE (f) | Adjunct FTE (g) | Grad Teach Asst. FTE (h) | All Staff FTE (i) | Student FTE per All Staff FTE (j) | Clsfd. Staff FTE (k) | Student FTE per Clsfd. Staff FTE (l) | Unclsfd. Staff FTE (m) | Student FTE per Unclsfd. Staff FTE (n) | All Terms Total Student FTE (o) | % GR SCH (p) | |
|--|-----------------------------|-----------------------------------|---------------------------------|---|-----------------------------|---|---------------------------------|---|-----------------|--------------------------|-------------------|-----------------------------------|----------------------|--------------------------------------|------------------------|--|---------------------------------|--------------|--|
| College Staffing Data (FY2011 - FY2015) | | | | | | | | | | | | | | | | | | | |
| Liberal Arts | | | | | | | | | | | | | | | | | | | |
| FY 2011 | 289.3 | 17.8 | 219.0 | 23.5 | 163.3 | 31.5 | 55.8 | 92.3 | 61.3 | 8.9 | 38.8 | 132.6 | 23.0 | 223.6 | 15.8 | 325.9 | 5,146 | 3.5% | |
| FY 2012 | 292.0 | 17.4 | 220.0 | 23.1 | 161.3 | 31.6 | 58.8 | 86.6 | 62.8 | 9.2 | 38.0 | 133.9 | 23.0 | 221.2 | 15.0 | 339.1 | 5,090 | 3.3% | |
| FY 2013 | 275.2 | 15.7 | 218.1 | 19.8 | 147.3 | 29.3 | 70.8 | 61.0 | 50.2 | 6.9 | 40.0 | 107.8 | 23.0 | 187.5 | 17.0 | 253.8 | 4,317 | 3.4% | |
| FY 2014 | 271.2 | 15.3 | 220.1 | 18.8 | 148.6 | 27.9 | 71.5 | 58.0 | 45.2 | 5.9 | 39.8 | 104.0 | 24.3 | 170.4 | 15.5 | 267.2 | 4,145 | 4.2% | |
| FY 2015 | 274.3 | 15.0 | 220.1 | 18.7 | 149.4 | 27.5 | 70.8 | 58.1 | 45.9 | 8.3 | 42.3 | 97.2 | 24.8 | 165.7 | 17.5 | 234.9 | 4,113 | 4.8% | |
| Business | | | | | | | | | | | | | | | | | | | |
| FY 2011 | 80.2 | 22.4 | 66.8 | 26.9 | 56.8 | 31.6 | 10.0 | 179.7 | 13.3 | 0.0 | 26.9 | 66.9 | 16.3 | 110.4 | 10.6 | 169.8 | 1,797 | 23.0% | |
| FY 2012 | 78.8 | 22.9 | 69.8 | 25.8 | 58.8 | 30.6 | 11.0 | 163.9 | 8.9 | 0.0 | 27.5 | 65.5 | 17.5 | 102.9 | 10.0 | 180.2 | 1,802 | 24.0% | |
| FY 2013 | 84.9 | 19.4 | 68.8 | 23.9 | 57.8 | 28.4 | 11.0 | 149.4 | 16.1 | 0.0 | 26.0 | 63.2 | 16.0 | 102.7 | 10.0 | 164.4 | 1,644 | 19.7% | |
| FY 2014 | 83.5 | 19.0 | 69.8 | 22.7 | 54.8 | 28.9 | 15.0 | 105.8 | 13.7 | 0.0 | 24.3 | 65.4 | 13.3 | 119.8 | 11.0 | 144.3 | 1,587 | 19.0% | |
| FY 2015 | 79.7 | 19.6 | 65.8 | 23.7 | 54.8 | 28.4 | 11.0 | 141.7 | 13.9 | 0.0 | 26.3 | 59.4 | 14.3 | 109.4 | 12.0 | 129.9 | 1,558 | 18.0% | |
| Education | | | | | | | | | | | | | | | | | | | |
| FY 2011 | 105.8 | 16.1 | 66.8 | 25.5 | 48.3 | 35.3 | 18.5 | 92.1 | 39.0 | 0.0 | 32.0 | 53.2 | 16.0 | 106.4 | 16.0 | 106.5 | 1,704 | 43.0% | |
| FY 2012 | 101.1 | 16.0 | 65.0 | 24.9 | 46.8 | 34.6 | 18.2 | 89.0 | 36.1 | 0.0 | 30.0 | 53.9 | 15.0 | 107.9 | 15.0 | 107.9 | 1,618 | 40.5% | |
| FY 2013 | 99.2 | 14.0 | 67.9 | 20.5 | 51.4 | 27.1 | 16.5 | 84.5 | 31.3 | 0.0 | 29.0 | 48.1 | 14.0 | 99.5 | 15.0 | 92.9 | 1,394 | 35.8% | |
| FY 2014 | 101.1 | 13.9 | 65.7 | 21.3 | 46.7 | 30.0 | 19.0 | 73.7 | 35.3 | 0.0 | 26.0 | 53.8 | 13.0 | 107.7 | 13.0 | 107.7 | 1,400 | 32.8% | |
| FY 2015 | 98.9 | 14.0 | 64.6 | 21.5 | 49.1 | 28.2 | 15.5 | 89.4 | 34.3 | 0.0 | 27.0 | 51.3 | 12.0 | 115.5 | 15.0 | 92.4 | 1,386 | 33.6% | |
| Science & Math | | | | | | | | | | | | | | | | | | | |
| FY 2011 | 192.5 | 20.2 | 147.9 | 26.3 | 129.9 | 29.9 | 18.0 | 215.9 | 15.5 | 29.0 | 50.6 | 76.8 | 24.3 | 160.2 | 26.3 | 147.6 | 3,886 | 8.0% | |
| FY 2012 | 190.0 | 20.6 | 146.8 | 26.7 | 129.5 | 30.2 | 17.3 | 225.8 | 17.8 | 25.4 | 50.1 | 78.2 | 23.8 | 164.8 | 26.3 | 148.6 | 3,914 | 8.3% | |
| FY 2013 | 183.1 | 20.2 | 146.1 | 25.4 | 127.1 | 29.2 | 19.0 | 195.1 | 17.9 | 19.1 | 48.7 | 76.2 | 21.6 | 171.7 | 27.1 | 136.8 | 3,707 | 8.8% | |
| FY 2014 | 183.9 | 19.3 | 147.3 | 24.0 | 125.9 | 28.1 | 21.4 | 165.5 | 15.8 | 20.8 | 44.8 | 79.0 | 20.6 | 172.0 | 24.2 | 146.2 | 3,541 | 9.5% | |
| FY 2015 | 189.5 | 18.5 | 145.1 | 24.2 | 122.6 | 28.6 | 22.5 | 156.1 | 17.3 | 27.1 | 40.7 | 86.3 | 16.5 | 213.3 | 24.2 | 145.1 | 3,513 | 9.6% | |

Data sources for Academic Faculty FTE:

Tenure-line Faculty, Full-Time Non Tenure-line Faculty, Classified Staff, and Unclassified Staff FTE are budgeted FTE (unrestricted base budget).

Adjunct FTE is calculated using the SSN's of Adjuncts from HR and merged with HEI files for Course Credit Hours (CCH) taught. 12 CCH equals 1 FTE.

Teaching Assistant FTE is based on HEI files. Each Graduate Teaching Assistant equals .33 FTE.

All Faculty and Staff FTE are listed according to where the FTE was expensed. Vacancies are included in the FTE count.

Student FTE reflects enrollment as of Day14 for all terms and is calculated by dividing the total credit hours generated by 45 in the quarter calendar and by 30 in the semester calendar.

WSU converted to the semester calendar in Fall 2012. The FY2013 student FTE is the Summer 2012 credit hours divided by 45, plus the Fall 2012 and Spring 2013 credit hours divided by 30.

Wright State University
Ratios of Faculty/Staff FTE and Student FTE

DRAFT
FY2015 Update
9/25/15

| | Total Faculty FTE (c+e+g+h) | Student FTE per Total Faculty FTE | Total Full Time Faculty FTE | Student FTE per Total Full Time Faculty FTE | Tenure-line Faculty FTE | Student FTE per Tenure-line Faculty FTE | Non Tenure-line Faculty FTE | FTE per Non Tenure-line Faculty FTE | Adjunct FTE | Grad Teach Asst. FTE | All Staff FTE | Student FTE per All Staff FTE | Clsfd. Staff FTE | Student FTE per Clsfd. Staff FTE | Unclsfd. Staff FTE | Student FTE per Unclsfd. Staff FTE | All Terms Total Student FTE | % GR SCH |
|---|-----------------------------|-----------------------------------|-----------------------------|---|-------------------------|---|-----------------------------|-------------------------------------|-------------|----------------------|---------------|-------------------------------|------------------|----------------------------------|--------------------|------------------------------------|-----------------------------|----------|
| | (a) | (b) | (c) | (d) | (e) | (f) | (g) | (h) | (i) | (j) | (k) | (l) | (m) | (n) | (o) | (p) | | |
| College Staffing Data (continued) | | | | | | | | | | | | | | | | | | |
| Engineering & Computer Sci. | | | | | | | | | | | | | | | | | | |
| FY 2011 | 92.6 | 13.3 | 75.8 | 16.3 | 68.8 | 17.9 | 7.0 | 176.3 | 9.9 | 6.9 | 37.7 | 32.8 | 15.8 | 78.4 | 21.9 | 56.3 | 1,234 | 25.6% |
| FY 2012 | 95.8 | 12.4 | 77.8 | 15.3 | 69.8 | 17.1 | 8.0 | 148.7 | 10.4 | 7.6 | 37.5 | 31.8 | 14.8 | 80.7 | 22.7 | 52.4 | 1,190 | 23.4% |
| FY 2013 | 91.0 | 13.4 | 80.8 | 15.1 | 71.2 | 17.1 | 9.6 | 126.5 | 5.2 | 5.0 | 39.3 | 31.0 | 15.8 | 77.3 | 23.6 | 51.7 | 1,218 | 23.3% |
| FY 2014 | 104.0 | 15.4 | 84.0 | 19.1 | 71.3 | 22.4 | 12.6 | 126.8 | 10.5 | 9.6 | 40.5 | 39.5 | 15.8 | 101.7 | 24.8 | 64.6 | 1,601 | 30.0% |
| FY 2015 | 100.9 | 18.6 | 83.0 | 22.7 | 70.3 | 26.7 | 12.6 | 148.8 | 6.4 | 11.6 | 43.5 | 43.2 | 14.8 | 127.5 | 28.8 | 65.3 | 1,880 | 33.1% |
| Nursing | | | | | | | | | | | | | | | | | | |
| FY 2011 | 49.5 | 14.6 | 48.8 | 14.8 | 23.9 | 30.2 | 24.9 | 29.1 | 0.7 | 0.0 | 22.2 | 32.5 | 13.7 | 52.7 | 8.5 | 85.0 | 723 | 18.1% |
| FY 2012 | 51.4 | 14.4 | 50.0 | 14.8 | 26.0 | 28.5 | 24.0 | 30.8 | 1.4 | 0.0 | 22.2 | 33.3 | 13.7 | 54.0 | 8.5 | 87.0 | 740 | 18.1% |
| FY 2013 | 46.1 | 12.7 | 46.0 | 12.8 | 25.0 | 23.5 | 21.0 | 27.9 | 0.1 | 0.0 | 25.4 | 23.1 | 12.9 | 45.4 | 12.5 | 46.9 | 587 | 21.1% |
| FY 2014 | 45.5 | 12.6 | 45.0 | 12.8 | 26.0 | 22.1 | 19.0 | 30.3 | 0.5 | 0.0 | 27.4 | 21.0 | 15.9 | 36.1 | 11.5 | 50.0 | 575 | 24.2% |
| FY 2015 | 42.4 | 11.9 | 41.0 | 12.3 | 24.0 | 21.0 | 17.0 | 29.7 | 1.4 | 0.0 | 19.9 | 25.4 | 11.9 | 42.4 | 8.0 | 63.1 | 505 | 28.7% |
| Note: Student Health Services (CONHS) classified and unclassified staff FTE are included in Nursing. | | | | | | | | | | | | | | | | | | |
| Nursing's adjunct FTE is understated in recent years due to a switch to non-credit bearing clinical sections which are taught primarily by adjuncts. (12 CCH = 1 Adjunct FTE) | | | | | | | | | | | | | | | | | | |
| Professional Psychology | | | | | | | | | | | | | | | | | | |
| FY 2011 | 21.3 | 6.6 | 20.0 | 7.0 | 18.0 | 7.7 | 2.0 | 69.7 | 1.3 | 0.0 | 22.0 | 6.3 | 12.0 | 11.6 | 10.0 | 13.9 | 139 | 100% |
| FY 2012 | 20.0 | 6.7 | 19.0 | 7.1 | 17.0 | 7.9 | 2.0 | 67.3 | 1.0 | 0.0 | 22.0 | 6.1 | 12.0 | 11.2 | 10.0 | 13.5 | 135 | 100% |
| FY 2013 | 18.9 | 6.0 | 18.0 | 6.3 | 17.0 | 6.7 | 1.0 | 113.6 | 0.9 | 0.0 | 20.7 | 5.5 | 11.8 | 9.7 | 8.9 | 12.7 | 114 | 100% |
| FY 2014 | 17.6 | 6.7 | 17.0 | 6.9 | 17.0 | 6.9 | 0.0 | - | 0.6 | 0.0 | 20.7 | 5.7 | 11.8 | 10.0 | 8.9 | 13.2 | 118 | 100% |
| FY 2015 | 14.8 | 8.3 | 14.3 | 8.6 | 14.3 | 8.6 | 0.0 | - | 0.5 | 0.0 | 15.8 | 7.8 | 9.8 | 12.6 | 6.0 | 20.4 | 123 | 100% |
| University College (Instructional) | | | | | | | | | | | | | | | | | | |
| FY 2011 | 14.0 | 26.4 | 0.0 | - | 0.0 | - | 0.0 | - | 14.0 | 0.0 | 6.2 | 60.2 | 1.5 | 245.0 | 4.6 | 79.7 | 370 | 0.0% |
| FY 2012 | 15.2 | 22.8 | 0.0 | - | 0.0 | - | 0.0 | - | 15.2 | 0.0 | 6.4 | 54.4 | 1.5 | 228.7 | 4.8 | 71.3 | 345 | 0.0% |
| FY 2013 | 7.8 | 32.0 | 0.0 | - | 0.0 | - | 0.0 | - | 7.8 | 0.0 | 4.5 | 56.1 | 1.5 | 165.2 | 2.9 | 84.8 | 249 | 0.0% |
| FY 2014 | 6.0 | 50.5 | 0.0 | - | 0.0 | - | 0.0 | - | 6.0 | 0.0 | 4.3 | 70.4 | 1.5 | 202.0 | 2.8 | 108.2 | 305 | 0.0% |
| FY 2015 | 3.3 | 90.2 | 0.0 | - | 0.0 | - | 0.0 | - | 3.3 | 0.0 | 4.3 | 69.4 | 1.5 | 199.0 | 2.8 | 106.6 | 301 | 0.0% |
| Lake Campus (Instructional) | | | | | | | | | | | | | | | | | | |
| FY 2011 | 49.2 | 20.3 | 26.7 | 37.4 | 21.7 | 46.0 | 5.0 | 199.3 | 22.5 | 0.0 | 6.4 | 156.7 | 2.4 | 422.3 | 4.0 | 249.2 | 997 | 4.8% |
| FY 2012 | 51.7 | 18.6 | 26.7 | 36.1 | 22.7 | 42.4 | 4.0 | 240.5 | 25.0 | 0.0 | 7.2 | 134.4 | 2.4 | 407.7 | 4.8 | 200.4 | 962 | 4.1% |
| FY 2013 | 44.7 | 18.6 | 29.7 | 28.0 | 22.7 | 36.7 | 7.0 | 118.7 | 15.0 | 0.0 | 7.7 | 107.8 | 3.4 | 247.3 | 4.4 | 191.0 | 831 | 2.4% |
| FY 2014 | 50.3 | 16.8 | 31.7 | 26.8 | 21.7 | 39.1 | 10.0 | 84.8 | 18.7 | 0.0 | 9.8 | 86.8 | 5.6 | 151.2 | 4.2 | 203.8 | 848 | 1.9% |
| FY 2015 | 46.0 | 18.5 | 30.7 | 27.7 | 23.7 | 35.9 | 7.0 | 121.4 | 15.4 | 0.0 | 11.1 | 76.9 | 5.9 | 144.2 | 5.2 | 164.7 | 850 | 1.4% |

Wright State University
Ratios of Faculty/Staff FTE and Student FTE

DRAFT
FY2015 Update
9/25/15

| | Total Faculty FTE (c+e+g+h) | Student FTE per Total Faculty FTE | Total Full Time Faculty FTE (a) | Student FTE per Total Full Time Faculty FTE (b) | Tenure-line Faculty FTE (c) | Student FTE per Tenure-line Faculty FTE (d) | Non Tenure-line Faculty FTE (e) | FTE per Non Tenure-line Faculty FTE (f) | Adjunct FTE (g) | Grad Teach Asst. FTE (h) | All Staff FTE (i) | Student FTE per All Staff FTE (j) | Clsfd. Staff FTE (k) | Student FTE per Clsfd. Staff FTE (l) | Unclsfd. Staff FTE (m) | Student FTE per Unclsfd. Staff FTE (n) | All Terms Total Student FTE (o) | % GR SCH (p) |
|---|--------------------------------|-----------------------------------|------------------------------------|--|--------------------------------|--|------------------------------------|--|--------------------|-----------------------------|----------------------|--------------------------------------|-------------------------|---|---------------------------|---|------------------------------------|-----------------|
| College Staffing Data (continued) | | | | | | | | | | | | | | | | | | |
| Main Campus (excluding SoM, SoPP & University College-Instructional) | | | | | | | | | | | | | | | | | | |
| FY 2011 | 809.8 | 17.9 | 625.2 | 23.2 | 491.0 | 29.5 | 134.1 | 108.0 | 139.8 | 44.9 | 208.1 | 69.6 | 109.0 | 132.9 | 99.1 | 146.2 | 14,490 | 14.4% |
| FY 2012 | 809.1 | 17.7 | 629.4 | 22.8 | 492.2 | 29.2 | 137.3 | 104.6 | 137.4 | 42.2 | 205.3 | 69.9 | 107.7 | 133.2 | 97.6 | 147.1 | 14,355 | 13.9% |
| FY 2013 | 779.5 | 16.5 | 627.7 | 20.5 | 479.8 | 26.8 | 147.9 | 87.0 | 120.8 | 31.0 | 208.4 | 61.7 | 103.3 | 124.6 | 105.2 | 122.3 | 12,866 | 13.2% |
| FY 2014 | 789.2 | 16.3 | 632.0 | 20.3 | 473.4 | 27.1 | 158.5 | 81.1 | 121.0 | 36.3 | 202.9 | 63.3 | 102.9 | 124.9 | 100.0 | 128.5 | 12,849 | 14.7% |
| FY 2015 | 785.6 | 16.5 | 619.7 | 20.9 | 470.3 | 27.6 | 149.4 | 86.7 | 119.1 | 46.9 | 199.7 | 64.9 | 94.2 | 137.5 | 105.5 | 122.8 | 12,956 | 15.8% |
| Main Campus (excluding SoM) | | | | | | | | | | | | | | | | | | |
| FY 2011 | 845.1 | 17.7 | 645.2 | 23.2 | 509.0 | 29.5 | 136.1 | 110.2 | 155.0 | 44.9 | 236.3 | 63.5 | 122.5 | 122.4 | 113.8 | 131.8 | 14,999 | 14.8% |
| FY 2012 | 844.2 | 17.6 | 648.4 | 22.9 | 509.2 | 29.1 | 139.3 | 106.5 | 153.6 | 42.2 | 233.6 | 63.5 | 121.2 | 122.4 | 112.4 | 132.0 | 14,835 | 14.3% |
| FY 2013 | 806.2 | 16.4 | 645.7 | 20.5 | 496.8 | 26.6 | 148.9 | 88.9 | 129.5 | 31.0 | 233.6 | 56.6 | 116.5 | 113.5 | 117.0 | 113.1 | 13,229 | 13.7% |
| FY 2014 | 812.9 | 16.3 | 649.0 | 20.5 | 490.4 | 27.1 | 158.5 | 83.7 | 127.7 | 36.3 | 227.9 | 58.2 | 116.1 | 114.3 | 111.8 | 118.7 | 13,272 | 15.1% |
| FY 2015 | 803.7 | 16.6 | 633.9 | 21.1 | 484.5 | 27.6 | 149.4 | 89.6 | 122.9 | 46.9 | 219.8 | 60.9 | 105.5 | 126.8 | 114.3 | 117.0 | 13,379 | 16.2% |
| Total University (excluding SoM) | | | | | | | | | | | | | | | | | | |
| FY 2011 | 894.2 | 17.9 | 671.8 | 23.8 | 530.7 | 30.1 | 141.1 | 113.4 | 177.5 | 44.9 | 242.7 | 65.9 | 124.9 | 128.1 | 117.8 | 135.8 | 15,996 | 14.2% |
| FY 2012 | 895.9 | 17.6 | 675.1 | 23.4 | 531.9 | 29.7 | 143.3 | 110.3 | 178.6 | 42.2 | 240.8 | 65.6 | 123.6 | 127.8 | 117.2 | 134.8 | 15,797 | 13.7% |
| FY 2013 | 850.9 | 16.5 | 675.4 | 20.8 | 519.5 | 27.1 | 155.9 | 90.2 | 144.5 | 31.0 | 241.3 | 58.3 | 119.9 | 117.3 | 121.4 | 115.8 | 14,060 | 13.0% |
| FY 2014 | 863.3 | 16.4 | 680.6 | 20.7 | 512.1 | 27.6 | 168.5 | 83.8 | 146.3 | 36.3 | 237.7 | 59.4 | 121.7 | 116.0 | 115.9 | 121.8 | 14,120 | 14.3% |
| FY 2015 | 849.7 | 16.7 | 664.6 | 21.4 | 508.2 | 28.0 | 156.4 | 91.0 | 138.3 | 46.9 | 230.9 | 61.6 | 111.4 | 127.8 | 119.5 | 119.1 | 14,229 | 15.4% |

Wright State University
Ratios of Faculty/Staff FTE and Student FTE

DRAFT
FY2015 Update
9/25/15

| | Total Faculty FTE (c+e+g+h) | Student FTE per Total Faculty FTE | Total Full Time Faculty FTE | Student FTE per Total Full Time Faculty FTE | Tenure-line Faculty FTE | Student FTE per Tenure-line Faculty FTE | Non Tenure-line Faculty FTE | FTE per Non Tenure-line Faculty FTE | Adjunct FTE | Grad Teach Asst. FTE | All Staff FTE | Student FTE per All Staff FTE | Clsfd. Staff FTE | Student FTE per Clsfd. Staff FTE | Unclsfd. Staff FTE | Student FTE per Unclsfd. Staff FTE | All Terms Total Student FTE | % GR SCH |
|---|-----------------------------|-----------------------------------|-----------------------------|---|-------------------------|---|-----------------------------|-------------------------------------|-------------|----------------------|---------------|-------------------------------|------------------|----------------------------------|--------------------|------------------------------------|-----------------------------|----------|
| Administrative Staffing Data (FY2011 - FY2015) | | | (a) | (b) | (c) | (d) | (e) | (f) | (g) | (h) | (i) | (j) | (k) | (l) | (m) | (n) | (o) | (p) |
| Advancement | | | | | | | | | | | | | | | | | | |
| FY 2011 | 0.0 | - | 0.0 | - | 0.0 | - | 0.0 | - | 0.0 | 0.0 | 38.4 | 391.0 | 9.4 | 1592.3 | 28.9 | 518.3 | 14,999 | 14.8% |
| FY 2012 | 0.0 | - | 0.0 | - | 0.0 | - | 0.0 | - | 0.0 | 0.0 | 37.7 | 393.6 | 9.5 | 1563.2 | 28.2 | 526.0 | 14,835 | 14.3% |
| FY 2013 | 0.0 | - | 0.0 | - | 0.0 | - | 0.0 | - | 0.0 | 0.0 | 36.0 | 367.3 | 10.1 | 1311.1 | 25.9 | 510.2 | 13,229 | 13.7% |
| FY 2014 | 0.0 | - | 0.0 | - | 0.0 | - | 0.0 | - | 0.0 | 0.0 | 35.5 | 374.3 | 9.1 | 1460.1 | 26.4 | 503.3 | 13,272 | 15.1% |
| FY 2015 | 0.0 | - | 0.0 | - | 0.0 | - | 0.0 | - | 0.0 | 0.0 | 34.5 | 387.5 | 8.2 | 1640.8 | 26.4 | 507.3 | 13,379 | 16.2% |
| Business & Fiscal Affairs | | | | | | | | | | | | | | | | | | |
| FY 2011 | 0.0 | - | 0.0 | - | 0.0 | - | 0.0 | - | 0.0 | 0.0 | 312.5 | 48.0 | 226.0 | 66.4 | 86.5 | 173.4 | 14,999 | 14.8% |
| FY 2012 | 0.0 | - | 0.0 | - | 0.0 | - | 0.0 | - | 0.0 | 0.0 | 318.7 | 46.5 | 229.3 | 64.7 | 89.5 | 165.8 | 14,835 | 14.3% |
| FY 2013 | 0.0 | - | 0.0 | - | 0.0 | - | 0.0 | - | 0.0 | 0.0 | 299.5 | 44.2 | 218.0 | 60.7 | 81.5 | 162.3 | 13,229 | 13.7% |
| FY 2014 | 0.0 | - | 0.0 | - | 0.0 | - | 0.0 | - | 0.0 | 0.0 | 314.0 | 42.3 | 222.7 | 59.6 | 91.3 | 145.4 | 13,272 | 15.1% |
| FY 2015 | 0.0 | - | 0.0 | - | 0.0 | - | 0.0 | - | 0.0 | 0.0 | 297.9 | | 210.6 | | 87.3 | 153.3 | 13,379 | 16.2% |
| Student Affairs | | | | | | | | | | | | | | | | | | |
| FY 2011 | 0.0 | - | 0.0 | - | 0.0 | - | 0.0 | - | 0.0 | 0.0 | 161.8 | 92.7 | 59.8 | 250.9 | 102.0 | 147.0 | 14,999 | 14.8% |
| FY 2012 | 0.0 | - | 0.0 | - | 0.0 | - | 0.0 | - | 0.0 | 0.0 | 168.6 | 88.0 | 60.8 | 244.1 | 107.9 | 137.5 | 14,835 | 14.3% |
| FY 2013 | 0.0 | - | 0.0 | - | 0.0 | - | 0.0 | - | 0.0 | 0.0 | 184.6 | 71.7 | 63.8 | 207.5 | 120.8 | 109.5 | 13,229 | 13.7% |
| FY 2014 | 0.0 | - | 0.0 | - | 0.0 | - | 0.0 | - | 0.0 | 0.0 | 180.1 | 73.7 | 57.5 | 230.9 | 122.7 | 108.2 | 13,272 | 15.1% |
| FY 2015 | 1.8 | - | 1.8 | - | 1.0 | - | 0.8 | - | 0.0 | 0.0 | 185.0 | | 58.2 | | 126.8 | 105.5 | 13,379 | 16.2% |
| Enrollment Management Division | | | | | | | | | | | | | | | | | | |
| FY 2011 | 0.5 | 29998.9 | 0.5 | 29998.9 | 0.5 | 29998.9 | 0.0 | - | 0.0 | 0.0 | 76.0 | 197.4 | 32.0 | 468.7 | 44.0 | 340.9 | 14,999 | 14.8% |
| FY 2012 | 0.5 | 29669.2 | 0.5 | 29669.2 | 0.0 | - | 0.5 | 29669.2 | 0.0 | 0.0 | 76.0 | 195.2 | 32.0 | 463.6 | 44.0 | 337.2 | 14,835 | 14.3% |
| FY 2013 | 0.0 | - | 0.0 | - | 0.0 | - | 0.0 | - | 0.0 | 0.0 | 81.0 | 163.3 | 30.0 | 441.0 | 51.0 | 259.4 | 13,229 | 13.7% |
| FY 2014 | 0.0 | - | 0.0 | - | 0.0 | - | 0.0 | - | 0.0 | 0.0 | 57.0 | 232.8 | 13.0 | 1020.9 | 44.0 | 301.6 | 13,272 | 15.1% |
| FY 2015 | 0.0 | - | 0.0 | - | 0.0 | - | 0.0 | - | 0.0 | 0.0 | 52.0 | 257.3 | 13.0 | 1029.2 | 39.0 | 343.1 | 13,379 | 16.2% |
| President | | | | | | | | | | | | | | | | | | |
| FY 2011 | 2.0 | 7499.7 | 2.0 | 7499.7 | 1.0 | 14999.5 | 1.0 | 14999.5 | 0.0 | 0.0 | 17.7 | 846.9 | 8.5 | 1762.6 | 9.2 | 1630.4 | 14,999 | 14.8% |
| FY 2012 | 2.5 | 5910.2 | 2.5 | 5910.2 | 1.5 | 9824.2 | 1.0 | 14834.6 | 0.0 | 0.0 | 17.5 | 847.2 | 6.5 | 2278.7 | 11.0 | 1348.6 | 14,835 | 14.3% |
| FY 2013 | 2.5 | 5270.7 | 2.5 | 5270.7 | 1.5 | 8761.2 | 1.0 | 13229.4 | 0.0 | 0.0 | 15.8 | 840.0 | 5.8 | 2300.8 | 10.0 | 1322.9 | 13,229 | 13.7% |
| FY 2014 | 3.0 | 4424.0 | 3.0 | 4424.0 | 2.0 | 6636.0 | 1.0 | 13272.0 | 0.0 | 0.0 | 18.5 | 717.4 | 5.0 | 2654.4 | 13.5 | 983.1 | 13,272 | 15.1% |
| FY 2015 | 4.0 | 3344.8 | 4.0 | 3344.8 | 2.0 | 6689.6 | 2.0 | 6689.6 | 0.0 | 0.0 | 49.5 | 270.3 | 8.0 | 1672.4 | 41.5 | 322.4 | 13,379 | 16.2% |
| Library | | | | | | | | | | | | | | | | | | |
| FY 2011 | 0.0 | - | 0.0 | - | 0.0 | - | 0.0 | - | 0.0 | 0.0 | 68.8 | 218.0 | 27.6 | 542.9 | 41.2 | 364.4 | 14,999 | 14.8% |
| FY 2012 | 0.0 | - | 0.0 | - | 0.0 | - | 0.0 | - | 0.0 | 0.0 | 71.8 | 206.6 | 28.6 | 518.1 | 43.2 | 343.7 | 14,835 | 14.3% |
| FY 2013 | 0.0 | - | 0.0 | - | 0.0 | - | 0.0 | - | 0.0 | 0.0 | 65.5 | 201.9 | 23.4 | 566.1 | 42.2 | 313.8 | 13,229 | 13.7% |
| FY 2014 | 0.0 | - | 0.0 | - | 0.0 | - | 0.0 | - | 0.0 | 0.0 | 64.4 | 206.0 | 22.4 | 593.3 | 42.1 | 315.6 | 13,272 | 15.1% |
| FY 2015 | 0.0 | - | 0.0 | - | 0.0 | - | 0.0 | - | 0.0 | 0.0 | 63.6 | 210.3 | 22.4 | 598.1 | 41.3 | 324.3 | 13,379 | 16.2% |

Wright State University
Ratios of Faculty/Staff FTE and Student FTE

DRAFT
FY2015 Update
9/25/15

| | Total Faculty FTE (c+e+g+h) | Student FTE per Total Faculty FTE | Total Full Time Faculty FTE | Student FTE per Total Full Time Faculty FTE | Tenure-line Faculty FTE | Student FTE per Tenure-line Faculty FTE | Non Tenure-line Faculty FTE | FTE per Non Tenure-line Faculty FTE | Adjunct FTE | Grad Teach Asst. FTE | All Staff FTE | Student FTE per All Staff FTE | Clsfd. Staff FTE | Student FTE per Clsfd. Staff FTE | Unclsfd. Staff FTE | Student FTE per Unclsfd. Staff FTE | All Terms Total Student FTE | % GR SCH |
|---|-----------------------------|-----------------------------------|-----------------------------|---|-------------------------|---|-----------------------------|-------------------------------------|-------------|----------------------|---------------|-------------------------------|------------------|----------------------------------|--------------------|------------------------------------|-----------------------------|----------|
| | (a) | (b) | (c) | (d) | (e) | (f) | (g) | (h) | (i) | (j) | (k) | (l) | (m) | (n) | (o) | (p) | | |
| Administrative Staffing Data (continued) | | | | | | | | | | | | | | | | | | |
| Research & Graduate Studies | | | | | | | | | | | | | | | | | | |
| FY 2011 | 2.1 | 7211.3 | 2.1 | 7211.3 | 1.1 | 13888.4 | 1.0 | 14999.5 | 0.0 | 0.0 | 31.8 | 472.4 | 9.0 | 1666.6 | 22.8 | 659.3 | 14,999 | 14.8% |
| FY 2012 | 2.1 | 7132.0 | 2.1 | 7132.0 | 1.1 | 13735.7 | 1.0 | 14834.6 | 0.0 | 0.0 | 33.8 | 439.5 | 10.0 | 1483.5 | 23.8 | 624.6 | 14,835 | 14.3% |
| FY 2013 | 2.0 | 6614.7 | 2.0 | 6614.7 | 0.0 | - | 2.0 | 6614.7 | 0.0 | 0.0 | 33.8 | 392.0 | 10.0 | 1322.9 | 23.8 | 557.0 | 13,229 | 13.7% |
| FY 2014 | 3.1 | 4281.3 | 3.1 | 4281.3 | 2.0 | 6636.0 | 1.1 | 12065.5 | 0.0 | 0.0 | 33.8 | 393.2 | 10.0 | 1327.2 | 23.8 | 558.8 | 13,272 | 15.1% |
| FY 2015 | 2.1 | 6371.0 | 2.1 | 6371.0 | 2.0 | 6689.6 | 0.1 | 133791.7 | 0.0 | 0.0 | 31.5 | 424.7 | 9.0 | 1486.6 | 22.5 | 594.6 | 13,379 | 16.2% |
| University College (Non-Instructional) | | | | | | | | | | | | | | | | | | |
| FY 2011 | 1.0 | 14999.5 | 1.0 | 14999.5 | 1.0 | 14999.5 | 0.0 | - | 0.0 | 0.0 | 23.1 | 650.7 | 5.3 | 2851.6 | 17.8 | 843.1 | 14,999 | 14.8% |
| FY 2012 | 1.0 | 14834.6 | 1.0 | 14834.6 | 1.0 | 14834.6 | 0.0 | - | 0.0 | 0.0 | 22.9 | 649.2 | 5.3 | 2820.3 | 17.6 | 843.4 | 14,835 | 14.3% |
| FY 2013 | 1.0 | 13229.4 | 1.0 | 13229.4 | 1.0 | 13229.4 | 0.0 | - | 0.0 | 0.0 | 32.1 | 412.8 | 6.8 | 1957.0 | 25.3 | 523.1 | 13,229 | 13.7% |
| FY 2014 | 2.0 | 6636.0 | 2.0 | 6636.0 | 1.0 | 13272.0 | 1.0 | - | 0.0 | 0.0 | 26.6 | 499.9 | 6.3 | 2120.1 | 20.3 | 654.1 | 13,272 | 15.1% |
| FY 2015 | 2.0 | 6689.6 | 2.0 | 6689.6 | 1.0 | 13379.2 | 1.0 | - | 0.0 | 0.0 | 24.5 | 545.1 | 6.3 | 2137.2 | 18.3 | 731.7 | 13,379 | 16.2% |
| Curriculum & Instruction (less University College) | | | | | | | | | | | | | | | | | | |
| FY 2011 | 7.4 | 2021.5 | 6.8 | 2222.1 | 3.8 | 3999.9 | 3.0 | 4999.8 | 0.7 | 0.0 | 51.8 | 289.4 | 21.3 | 705.2 | 30.6 | 490.8 | 14,999 | 14.8% |
| FY 2012 | 6.8 | 2197.7 | 6.8 | 2197.7 | 3.8 | 3955.9 | 3.0 | 4944.9 | 0.0 | 0.0 | 47.8 | 310.2 | 18.3 | 812.0 | 29.6 | 501.8 | 14,835 | 14.3% |
| FY 2013 | 5.8 | 2300.8 | 5.8 | 2300.8 | 2.8 | 4810.7 | 3.0 | 4409.8 | 0.0 | 0.0 | 24.3 | 545.3 | 5.8 | 2300.8 | 18.5 | 714.7 | 13,229 | 13.7% |
| FY 2014 | 8.1 | 1642.6 | 6.8 | 1966.2 | 5.8 | 2308.2 | 1.0 | 13272.0 | 1.3 | 0.0 | 39.3 | 338.1 | 17.8 | 747.7 | 21.5 | 617.0 | 13,272 | 15.1% |
| FY 2015 | 4.4 | 3029.2 | 3.8 | 3567.8 | 3.8 | 3567.8 | 0.0 | - | 0.7 | 0.0 | 41.5 | 322.3 | 17.0 | 787.0 | 24.5 | 545.9 | 13,379 | 16.2% |
| Multicultural Affairs & Community Engagement | | | | | | | | | | | | | | | | | | |
| FY 2013 | 1.5 | 8819.6 | 1.5 | 8819.6 | 0.0 | - | 1.5 | 8819.6 | 0.0 | 0.0 | 15.3 | 866.4 | 4.8 | 2773.4 | 10.5 | 1259.9 | 13,229 | 13.7% |
| FY 2014 | 1.0 | 13272.0 | 1.0 | 13272.0 | 0.0 | - | 1.0 | 13272.0 | 0.0 | 0.0 | 16.3 | 816.2 | 3.3 | 4071.2 | 13.0 | 1020.9 | 13,272 | 15.1% |
| FY 2015 | 1.0 | 13379.2 | 1.0 | 13379.2 | 1.0 | - | 0.0 | - | 0.0 | 0.0 | 13.9 | 961.8 | 3.3 | 4104.0 | 10.7 | 1256.3 | 13,379 | 16.2% |
| Communication & Marketing | | | | | | | | | | | | | | | | | | |
| FY 2013 | 0.0 | - | 0.0 | - | 0.0 | - | 0.0 | - | 0.0 | 0.0 | 22.0 | 601.3 | 2.0 | 6614.7 | 20.0 | 661.5 | 13,229 | 13.7% |
| CaTS | | | | | | | | | | | | | | | | | | |
| FY 2011 | 0.0 | - | 0.0 | - | 0.0 | - | 0.0 | - | 0.0 | 0.0 | 105.0 | 142.9 | 36.0 | 416.7 | 69.0 | 217.4 | 14,999 | 14.8% |
| FY 2012 | 0.0 | - | 0.0 | - | 0.0 | - | 0.0 | - | 0.0 | 0.0 | 111.0 | 133.6 | 40.0 | 370.9 | 71.0 | 208.9 | 14,835 | 14.3% |
| FY 2013 | 0.0 | - | 0.0 | - | 0.0 | - | 0.0 | - | 0.0 | 0.0 | 105.8 | 125.1 | 39.0 | 339.2 | 66.8 | 198.2 | 13,229 | 13.7% |
| FY 2014 | 0.0 | - | 0.0 | - | 0.0 | - | 0.0 | - | 0.0 | 0.0 | 103.8 | 127.9 | 37.0 | 358.7 | 66.8 | 198.8 | 13,272 | 15.1% |
| FY 2015 | 0.0 | - | 0.0 | - | 0.0 | - | 0.0 | - | 0.0 | 0.0 | 99.0 | 135.1 | 35.0 | 382.3 | 64.0 | 209.0 | 13,379 | 16.2% |
| Provost (Less CaTS, VP Curriculum & Univ. College) | | | | | | | | | | | | | | | | | | |
| FY 2011 | 2.5 | 5999.8 | 2.5 | 5999.8 | 2.5 | 5999.8 | 0.0 | - | 0.0 | 0.0 | 63.4 | 236.5 | 18.7 | 800.8 | 44.7 | 335.7 | 14,999 | 14.8% |
| FY 2012 | 2.5 | 5933.8 | 2.5 | 5933.8 | 2.5 | 5933.8 | 0.0 | - | 0.0 | 0.0 | 51.7 | 287.2 | 17.6 | 843.8 | 34.1 | 435.3 | 14,835 | 14.3% |
| FY 2013 | 2.5 | 5291.7 | 2.5 | 5291.7 | 2.5 | 5291.7 | 0.0 | - | 0.0 | 0.0 | 52.7 | 251.2 | 18.6 | 712.0 | 34.1 | 388.2 | 13,229 | 13.7% |
| FY 2014 | 5.5 | 2413.1 | 5.5 | 2413.1 | 4.5 | 2949.3 | 1.0 | 13272.0 | 0.0 | 0.0 | 59.4 | 223.5 | 14.0 | 946.6 | 45.4 | 292.5 | 13,272 | 15.1% |
| FY 2015 | 4.5 | 2973.1 | 4.5 | 2973.1 | 4.5 | 2973.1 | 0.0 | - | 0.0 | 0.0 | 31.8 | 421.3 | 7.5 | 1781.5 | 24.3 | 551.7 | 13,379 | 16.2% |
| Lake Campus (Non-Instructional) | | | | | | | | | | | | | | | | | | |
| FY 2011 | 0.0 | - | 0.0 | - | 0.0 | - | 0.0 | - | 0.0 | 0.0 | 18.9 | 52.7 | 8.0 | 125.4 | 11.0 | 91.0 | 997 | 4.8% |
| FY 2012 | 0.0 | - | 0.0 | - | 0.0 | - | 0.0 | - | 0.0 | 0.0 | 17.2 | 55.9 | 9.3 | 103.9 | 8.0 | 121.0 | 962 | 4.1% |
| FY 2013 | 0.0 | - | 0.0 | - | 0.0 | - | 0.0 | - | 0.0 | 0.0 | 17.7 | 47.0 | 8.4 | 99.4 | 9.3 | 89.2 | 831 | 2.4% |
| FY 2014 | 0.0 | - | 0.0 | - | 0.0 | - | 0.0 | - | 0.0 | 0.0 | 20.5 | 41.4 | 9.5 | 89.5 | 11.0 | 77.1 | 848 | 1.9% |
| FY 2015 | 0.0 | - | 0.0 | - | 0.0 | - | 0.0 | - | 0.0 | 0.0 | 21.4 | 39.8 | 10.4 | 82.0 | 11.0 | 77.3 | 850 | 1.4% |

Wright State University
Ratios of Faculty/Staff FTE and Student FTE

DRAFT
FY2015 Update
9/25/15

| | Total Faculty FTE (c+e+g+h) | Student FTE per Total Faculty FTE | Total Full Time Faculty FTE (a) | Student FTE per Total Full Time Faculty FTE (b) | Tenure-line Faculty FTE (c) | Student FTE per Tenure-line Faculty FTE (d) | Non Tenure-line Faculty FTE (e) | FTE per Non Tenure-line Faculty FTE (f) | Adjunct FTE (g) | Grad Teach Asst. FTE (h) | All Staff FTE (i) | Student FTE per All Staff FTE (j) | Clsfd. Staff FTE (k) | Student FTE per Clsfd. Staff FTE (l) | Unclsfd. Staff FTE (m) | Student FTE per Unclsfd. Staff FTE (n) | All Terms Total Student FTE (o) | % GR SCH (p) |
|---|---------------------------------------|--|---|---|---------------------------------------|---|---|---|---------------------------|------------------------------------|-----------------------------|---|--------------------------------|--|----------------------------------|--|---|------------------------|
| Total Administrative | | | (a) | (b) | (c) | (d) | (e) | (f) | (g) | (h) | (i) | (j) | (k) | (l) | (m) | (n) | (o) | (p) |
| FY 2011 | 15.5 | 967.7 | 14.8 | 1011.4 | 9.8 | 1525.9 | 5.0 | 2999.9 | 0.7 | 0.0 | 969.1 | 15.5 | 461.6 | 32.5 | 507.6 | 29.6 | 14,999 | 14.8% |
| FY 2012 | 15.3 | 967.1 | 15.3 | 967.1 | 9.8 | 1507.6 | 5.5 | 2697.2 | 0.0 | 0.0 | 974.7 | 15.2 | 467.0 | 31.8 | 507.6 | 29.2 | 14,835 | 14.3% |
| FY 2013 | 15.3 | 866.9 | 15.3 | 866.9 | 7.8 | 1704.8 | 7.5 | 1763.9 | 0.0 | 0.0 | 985.8 | 13.4 | 446.1 | 29.7 | 539.6 | 24.5 | 13,229 | 13.7% |
| FY 2014 | 22.7 | 585.2 | 21.4 | 621.6 | 15.3 | 870.3 | 6.1 | 2175.7 | 1.3 | 0.0 | 969.0 | 13.7 | 427.4 | 31.1 | 541.5 | 24.5 | 13,272 | 15.1% |
| FY 2015 | 19.8 | 676.9 | 19.1 | 700.5 | 15.3 | 877.3 | 3.9 | 3475.1 | 0.7 | 0.0 | 946.1 | 14.1 | 408.7 | 32.7 | 537.4 | 24.9 | 13,379 | 16.2% |
| Total Administrative and Total Main Campus Colleges (excluding SoM, SoPP & University College-Instructional) | | | | | | | | | | | | | | | | | | |
| FY 2011 | 825.3 | 17.6 | 640.0 | 22.6 | 500.9 | 28.9 | 139.1 | 104.2 | 140.5 | 44.9 | 1177.2 | 12.3 | 570.6 | 25.4 | 606.7 | 23.9 | 14,490 | 14.4% |
| FY 2012 | 824.4 | 17.4 | 644.8 | 22.3 | 502.0 | 28.6 | 142.8 | 100.6 | 137.4 | 42.2 | 1180.0 | 12.2 | 574.8 | 25.0 | 605.2 | 23.7 | 14,355 | 13.9% |
| FY 2013 | 794.8 | 16.2 | 643.0 | 20.0 | 487.6 | 26.4 | 155.4 | 82.8 | 120.8 | 31.0 | 1194.2 | 10.8 | 549.4 | 23.4 | 644.8 | 20.0 | 12,866 | 13.2% |
| FY 2014 | 811.9 | 15.8 | 653.3 | 19.7 | 488.7 | 26.3 | 164.6 | 78.0 | 122.3 | 36.3 | 1171.8 | 11.0 | 530.3 | 24.2 | 641.6 | 20.0 | 12,849 | 14.7% |
| FY 2015 | 805.4 | 16.1 | 638.8 | 20.3 | 485.5 | 26.7 | 153.2 | 84.6 | 119.8 | 46.9 | 1145.8 | 11.3 | 502.9 | 25.8 | 642.9 | 20.2 | 12,956 | 15.8% |
| Total Administrative and Total Main Campus Colleges (excluding SoM) | | | | | | | | | | | | | | | | | | |
| FY 2011 | 860.6 | 17.4 | 660.0 | 22.7 | 518.9 | 28.9 | 141.1 | 106.3 | 155.7 | 44.9 | 1205.4 | 12.4 | 584.1 | 25.7 | 621.3 | 24.1 | 14,999 | 14.8% |
| FY 2012 | 859.6 | 17.3 | 663.8 | 22.3 | 519.0 | 28.6 | 144.8 | 102.5 | 153.6 | 42.2 | 1208.3 | 12.3 | 588.3 | 25.2 | 620.0 | 23.9 | 14,835 | 14.3% |
| FY 2013 | 821.5 | 16.1 | 661.0 | 20.0 | 504.6 | 26.2 | 156.4 | 84.6 | 129.5 | 31.0 | 1219.3 | 10.8 | 562.7 | 23.5 | 656.7 | 20.1 | 13,229 | 13.7% |
| FY 2014 | 835.6 | 15.9 | 670.3 | 19.8 | 505.7 | 26.2 | 164.6 | 80.6 | 129.0 | 36.3 | 1196.8 | 11.1 | 543.5 | 24.4 | 653.3 | 20.3 | 13,272 | 15.1% |
| FY 2015 | 823.5 | 16.2 | 653.0 | 20.5 | 499.8 | 26.8 | 153.2 | 87.3 | 123.6 | 46.9 | 1165.9 | 11.5 | 514.2 | 26.0 | 651.7 | 20.5 | 13,379 | 16.2% |
| Total Administrative and Total University Colleges (excluding SoM) | | | | | | | | | | | | | | | | | | |
| FY 2011 | 909.7 | 17.6 | 686.7 | 23.3 | 540.5 | 29.6 | 146.1 | 109.5 | 178.2 | 44.9 | 1211.8 | 13.2 | 586.4 | 27.3 | 625.3 | 25.6 | 15,996 | 14.2% |
| FY 2012 | 911.3 | 17.3 | 690.4 | 22.9 | 541.7 | 29.2 | 148.8 | 106.2 | 178.6 | 42.2 | 1215.5 | 13.0 | 590.6 | 26.7 | 624.8 | 25.3 | 15,797 | 13.7% |
| FY 2013 | 866.1 | 16.2 | 690.6 | 20.4 | 527.2 | 26.7 | 163.4 | 86.1 | 144.5 | 31.0 | 1227.0 | 11.5 | 566.0 | 24.8 | 661.0 | 21.3 | 14,060 | 13.0% |
| FY 2014 | 885.9 | 15.9 | 702.0 | 20.1 | 527.3 | 26.8 | 174.6 | 80.9 | 147.7 | 36.3 | 1206.6 | 11.7 | 549.1 | 25.7 | 657.5 | 21.5 | 14,120 | 14.3% |
| FY 2015 | 869.5 | 16.4 | 683.7 | 20.8 | 523.4 | 27.2 | 160.2 | 88.8 | 138.97 | 46.9 | 1177.0 | 12.1 | 520.1 | 27.4 | 656.9 | 21.7 | 14,229 | 15.4% |

Data sources for Academic Faculty FTE:

Tenure-line Faculty, Full-Time Non Tenure-line Faculty, Classified Staff, and Unclassified Staff FTE are budgeted FTE (unrestricted base budget).

Adjunct FTE is calculated using the SSN's of Adjuncts from HR and merged with HEI files for Course Credit Hours (CCH) taught. 12 CCH equals 1 FTE.

Teaching Assistant FTE is based on HEI files. Each Graduate Teaching Assistant equals .33 FTE.

All Faculty and Staff FTE are listed according to where the FTE was expensed. Vacancies are included in the FTE count.

Student FTE reflects enrollment as of Day14 for all terms and is calculated by dividing the total credit hours generated by 45 in the quarter calendar and by 30 in the semester calendar.

WSU converted to the semester calendar in Fall 2012. The FY2013 student FTE is the Summer 2012 credit hours divided by 45, plus the Fall 2012 and Spring 2013 credit hours divided by 30.

1. Comparison of student FTE per various faculty/staff categories by college (FY 2011 – FY 2015)
 - Graphical representation of student **FTE** per faculty/staff by college
 - Graphical representation of student **FTE** per faculty/staff by employee type

Wright State University
 Comparison of Student FTE per Faculty/Staff by College

DRAFT
 FY2015 Update
 9/25/15

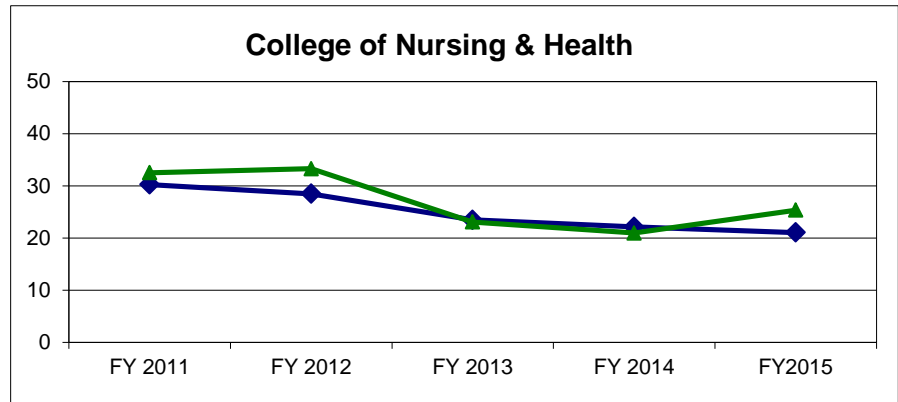
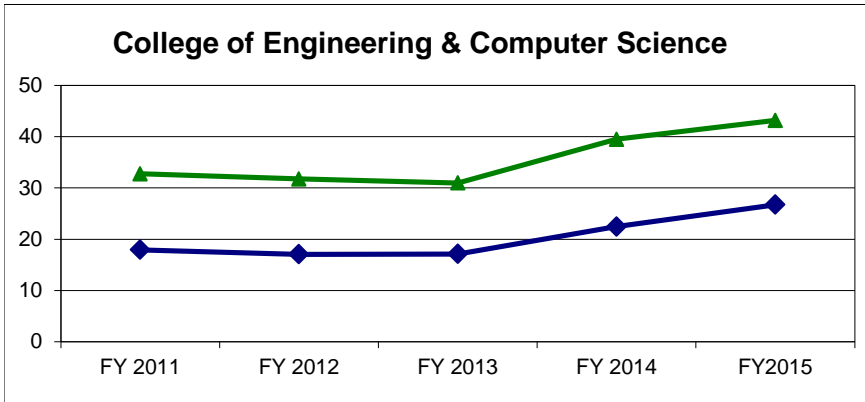
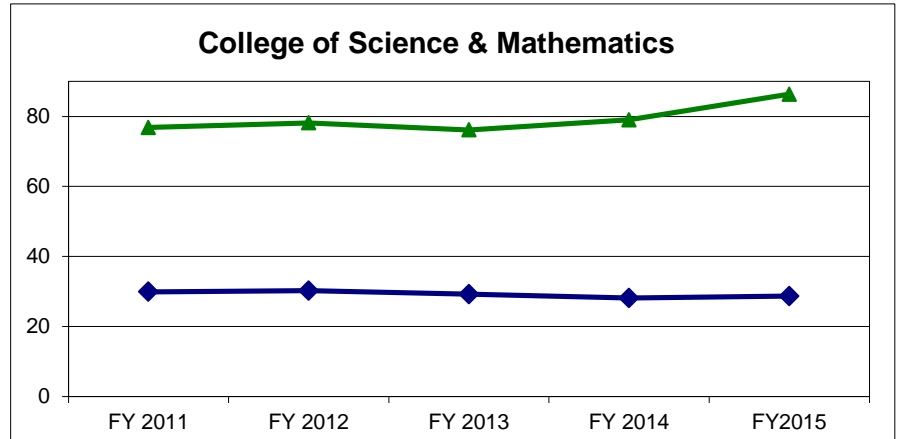
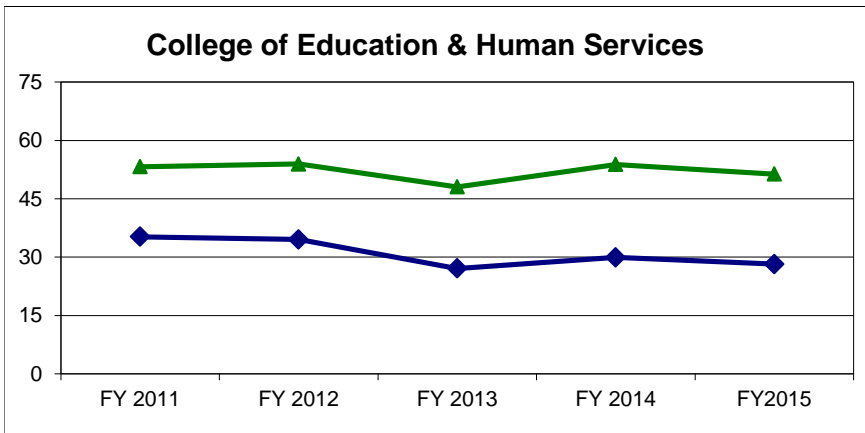
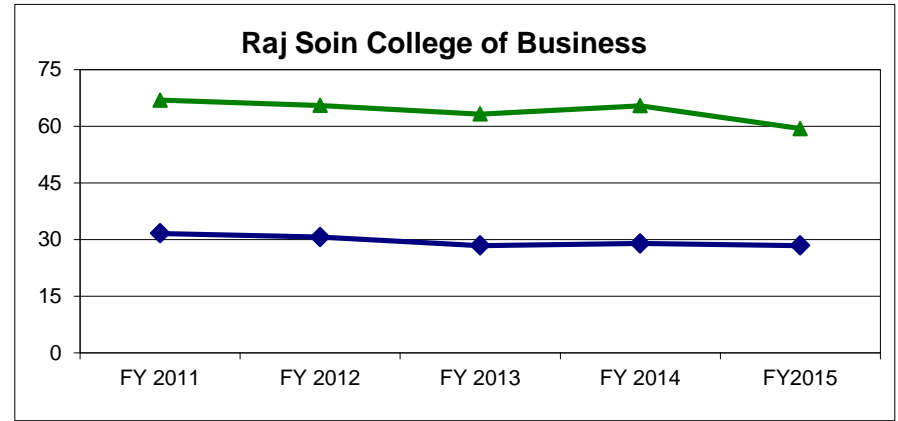
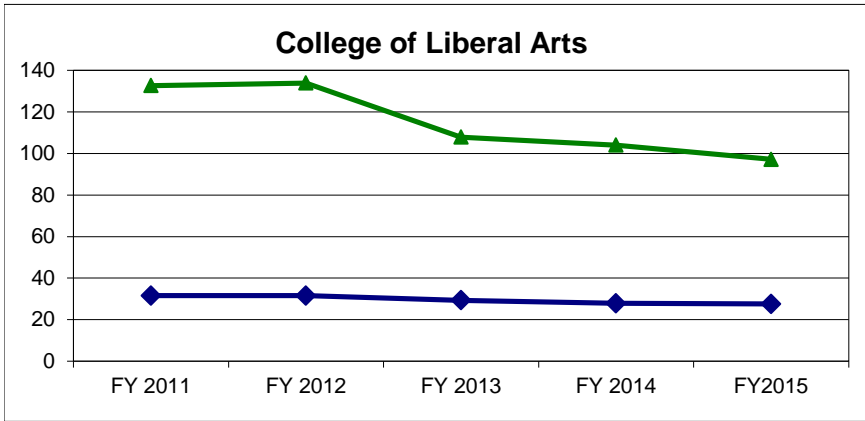

▲ Students FTE's per Classified & Unclassified Staff FTE
 ◆ Student FTE's per Tenure-line Faculty FTE

Wright State University
Comparison of Student FTE per Faculty/Staff

DRAFT
 FY2015 Update
 9/25/15

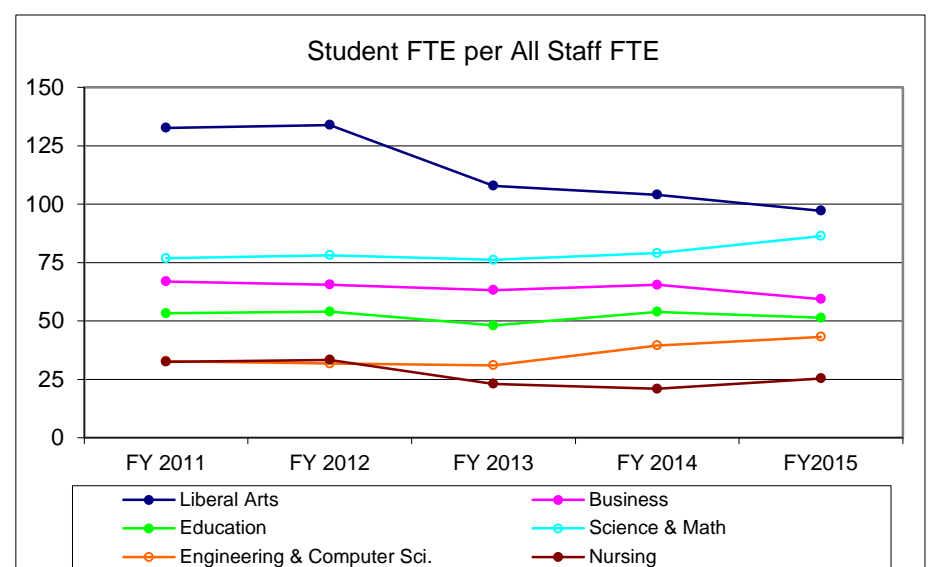
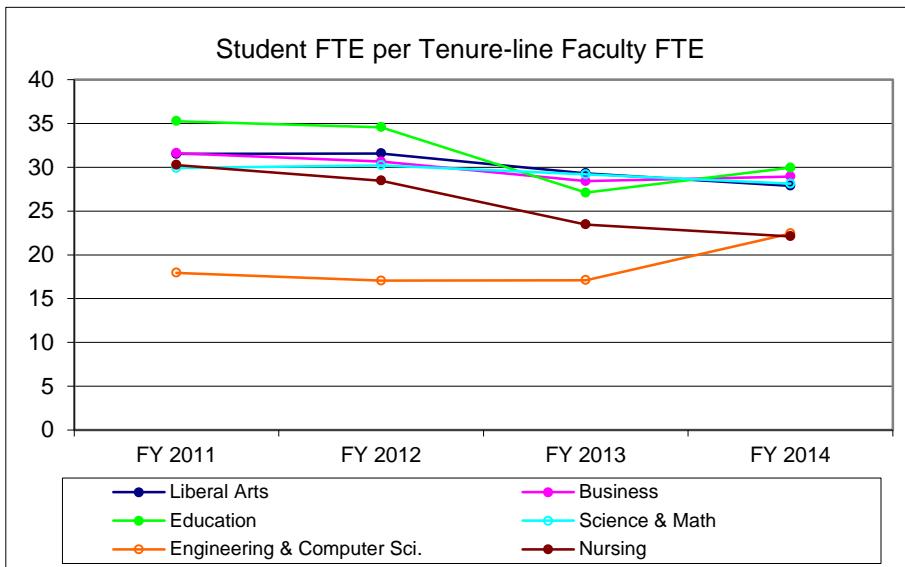
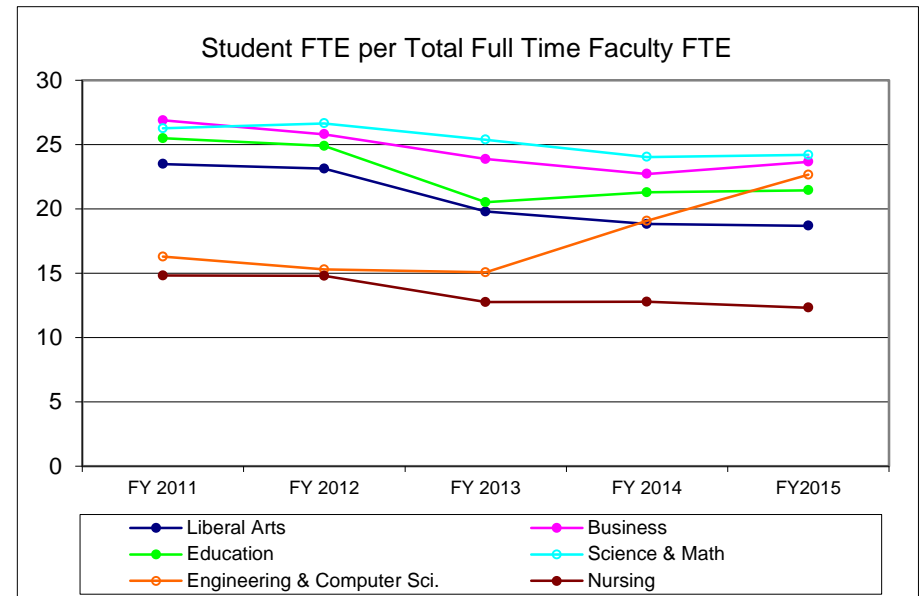
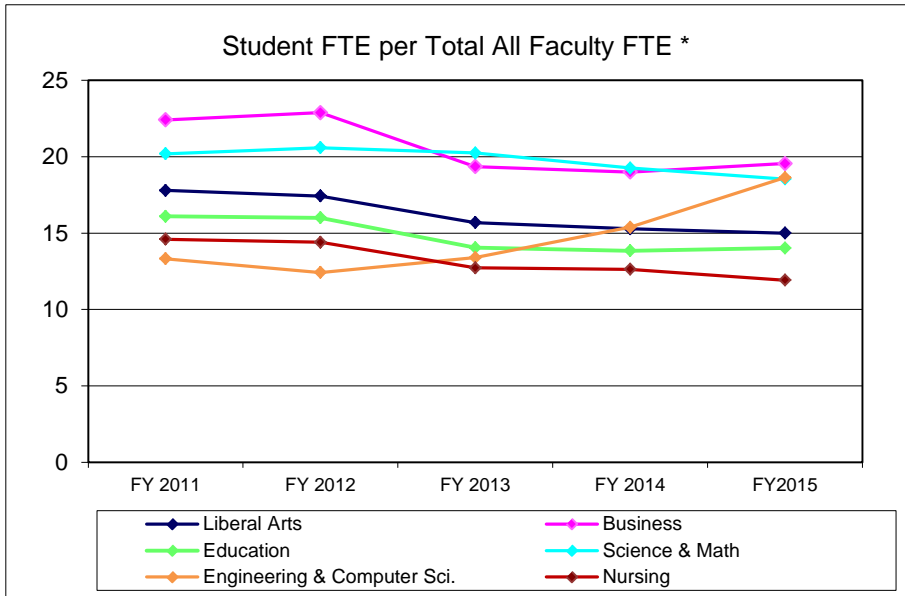

* Total All Faculty FTE includes Tenure-line, Non Tenure-line, Adjuncts (12 CCH = 1 FTE), and Graduate Teaching Assistants (1 Headcount = .33 FTE).

WSU Staffing Analysis
FY2015 Student FTE per Faculty/Staff Ratios

DRAFT
 FY2015 Update
 9/25/15

Sorted by College:

| | (A) Student FTE per All Faculty* | (B) Student FTE per Total Full Time Faculty FTE | (C) Student FTE per Tenure-line Faculty FTE | (D) Student FTE per All Staff FTE (E+F) | (E) Student FTE per Clsfd. Staff FTE | (F) Student FTE per Unclsfd.Staff FTE | (G) Student FTE per All Faculty* & All Staff | (H) All Faculty FTE per All Staff FTE |
|--------------|---|---|--|---|---|---|---|--|
| Liberal Arts | 15.0 | 18.7 | 27.5 | 97.2 | 165.7 | 234.9 | 13.0 | 6.5 |
| Business | 19.6 | 23.7 | 28.4 | 59.4 | 109.4 | 129.9 | 14.7 | 3.0 |
| Education | 14.0 | 21.5 | 28.2 | 51.3 | 115.5 | 92.4 | 11.0 | 3.7 |
| Sci&Math | 18.5 | 24.2 | 28.6 | 86.3 | 213.3 | 145.1 | 15.3 | 4.7 |
| Engineering | 18.6 | 22.7 | 26.7 | 43.2 | 127.5 | 65.3 | 13.0 | 2.3 |
| Nursing | 11.9 | 12.3 | 21.0 | 25.4 | 42.4 | 63.1 | 8.1 | 2.1 |
| Lake Campus | 18.5 | 27.7 | 35.9 | 76.9 | 144.2 | 164.7 | 14.9 | 4.2 |

Sorted by Rank:

| | (A) Student FTE per All Faculty* | (B) Student FTE per Total Full Time Faculty FTE | (C) Student FTE per Tenure-line Faculty FTE | (D) Student FTE per All Staff FTE (E+F) | (E) Student FTE per Clsfd. Staff FTE | (F) Student FTE per Unclsfd.Staff FTE | (G) Student FTE per All Faculty* & All Staff | (H) All Faculty FTE per All Staff FTE |
|--|---|---|--|---|---|---|---|--|
| | 19.6 | 27.7 | 35.9 | 97.2 | 213.3 | 234.9 | 15.3 | 6.5 |
| | 18.6 | 24.2 | 28.6 | 76.9 | 165.7 | 164.7 | 14.9 | 4.7 |
| | 18.5 | 23.7 | 28.4 | 86.3 | 144.2 | 145.1 | 14.7 | 4.2 |
| | 18.5 | 22.7 | 28.2 | 59.4 | 127.5 | 129.9 | 13.0 | 3.7 |
| | 15.0 | 21.5 | 27.5 | 51.3 | 115.5 | 92.4 | 13.0 | 3.0 |
| | 14.0 | 18.7 | 26.7 | 43.2 | 109.4 | 65.3 | 11.0 | 2.3 |
| | 11.9 | 12.3 | 21.0 | 25.4 | 42.4 | 63.1 | 8.1 | 2.1 |

Liberal Arts
 Education
 Business
 Sci&Math
 Engineering
 Lake Campus
 Nursing

* All Faculty FTE includes Tenure-line, Non Tenure-line, Adjuncts (12 CCH = 1 FTE), and Teaching Assistants (1 Headcount = .33 FTE).

1. Wright State University Main Campus as compared to the median for the 13 state supported University Main Campuses
 - Student credit hours taught to undergraduates by faculty appointment status (Fall 2008 – Fall 2013)
 - Ratio of faculty headcount to student FTE/headcount ratio for tenure-line and all full-time faculty (FY2012 to FY2014).

Wright State University Main Campus as Compared to the Median for the 13 State Supported University Main Campuses *

| | | Fall 2008 | | Fall 2009 | | Fall 2010 | | Fall 2011 | | Fall 2012 | | Fall 2013 | |
|---------------------------|---|-----------|-------------------------------|-----------|-------------------------------|-----------|-------------------------------|-----------|-------------------------------|-----------|-------------------------------|-----------|-------------------------------|
| | | WSU | Percentage Points from Median | WSU | Percentage Points from Median | WSU | Percentage Points from Median | WSU | Percentage Points from Median | WSU | Percentage Points from Median | WSU | Percentage Points from Median |
| Appointment Status | Percent SCH Taught by Full-time Faculty | 70% | +5 | 69% | +3 | 67% | 0 | 67% | +1 | 72% | +11 | 74% | +13 |
| | Percent SCH Taught by Part-time Faculty | 24% | -1 | 25% | 0 | 29% | +2 | 27% | +2 | 26% | -3 | 22% | -6 |
| | Percent SCH taught by GA | 6% | 0 | 6% | 0 | 5% | 0 | 6% | 0 | 2% | -4 | 3% | -3 |

| | | FY 2009 | | FY 2010 | | FY 2011 | | FY 2012 | | FY 2013 | | FY 2014 | |
|---------------------|-------------------------|---------|----------------------|---------|----------------------|---------|----------------------|---------|----------------------|---------|----------------------|---------|----------------------|
| | | WSU | Variance from Median | WSU | Variance from Median | WSU | Variance from Median | WSU | Variance from Median | WSU | Variance from Median | WSU | Variance from Median |
| All Students | Avg. Class Section Size | 15 | -1 | 16 | 0 | 16 | 0 | 16 | -1 | 17 | 0 | 16 | -1 |

| | |
|--|---------------------------------------|
| Percentage of First Year Students Taking Any Course Section Taught by Tenured or Tenure Track Faculty | |
| FY 2014 | Percentage Points from the Median: -5 |

* Median does not include Northeast Ohio Medical University's data.

Wright State University
Ohio Main Campuses
Faculty Comparative Data
FY2013-14

DRAFT
FY2015 Update
9/25/15

Full, Associate, & Assistant Professors

| | Full, Associate, & Assistant Professor Headcount | All Terms Student FTE | | Fall Term Student Headcount | |
|-------------------------|---|-----------------------|------------------|-----------------------------|-------------|
| | | # | Ratio* (SORT) | # | Ratio* |
| Ohio State | 2,208 | 54,994 | 24.9 | 58,398 | 26.4 |
| Cincinnati | 1,159 | 29,760 | 25.7 | 35,799 | 30.9 |
| Youngstown State | 388 | 11,183 | 28.8 | 13,363 | 34.4 |
| Wright State | 478 | 14,045 | 29.4 | 16,444 | 34.4 |
| Miami | 581 | 17,733 | 30.5 | 18,513 | 31.9 |
| Bowling Green | 515 | 15,755 | 30.6 | 16,968 | 32.9 |
| Toledo | 587 | 18,840 | 32.1 | 20,814 | 35.5 |
| Akron | 633 | 20,677 | 32.7 | 25,573 | 40.4 |
| Shawnee State | 115 | 3,929 | 34.2 | 4,320 | 37.6 |
| Cleveland State | 415 | 14,340 | 34.6 | 17,730 | 42.7 |
| Kent State | 652 | 25,426 | 39.0 | 29,172 | 44.7 |
| Ohio University | 660 | 26,213 | 39.7 | 28,786 | 43.6 |
| Weighted Average | | | 30.5 | | 34.4 |

All Full-Time Faculty

| | Full-Time Faculty Headcount | All Terms Student FTE | | Fall Term Student Headcount | |
|-------------------------|--------------------------------|-----------------------|------------------|-----------------------------|-------------|
| | | # | Ratio* (SORT) | # | Ratio* |
| Bowling Green | 750 | 15,755 | 21.0 | 16,968 | 22.6 |
| Wright State | 639 | 14,045 | 22.0 | 16,444 | 25.7 |
| Miami | 757 | 17,733 | 23.4 | 18,513 | 24.5 |
| Toledo | 768.0 | 18,840 | 24.5 | 20,814 | 27.1 |
| Ohio State | 2,214 | 54,994 | 24.8 | 58,398 | 26.4 |
| Cincinnati | 1,182 | 29,760 | 25.2 | 35,799 | 30.3 |
| Akron | 780 | 20,677 | 26.5 | 25,573 | 32.8 |
| Youngstown State | 421 | 11,183 | 26.6 | 13,363 | 31.7 |
| Kent State | 957 | 25,426 | 26.6 | 29,172 | 30.5 |
| Shawnee State | 141 | 3,929 | 27.9 | 4,320 | 30.6 |
| Cleveland State | 417 | 14,340 | 34.4 | 17,730 | 42.5 |
| Ohio University | 660 | 26,213 | 39.7 | 28,786 | 43.6 |
| Weighted Average | | | 24.2 | | 26.5 |

Central State does not report data to Ohio Universities Faculty Salary Survey therefore not included in this report.

* Ratios are calculated using all student data divided by Full-time faculty only (tenure line & all faculty), although some coursework is taught by adjuncts, teaching assistants, etc.

Source:

Student headcount & student FTE: OBR Data & Reports/Enrollment (<https://ohiohighered.org/data-reports/enrollment>)
Faculty: Ohio Universities Faculty Salary Survey data, 2013-14

Wright State University
Ohio Main Campuses
Faculty Comparative Data
FY2012-13

DRAFT
FY2014 Update
7/11/14

Full, Associate, & Assistant Professors

| | Full, Associate, & Assistant Professor Headcount | All Terms Student FTE | | Fall Term Student Headcount | |
|-------------------------|---|-----------------------|-------------------|-----------------------------|-------------|
| | | # | Ratio** (SORT) | # | Ratio** |
| Cincinnati | 1,166 | 28,002 | 24.0 | 34,283 | 29.4 |
| Ohio State | 2,178 | 53,052 | 24.4 | 57,516 | 26.4 |
| Miami | 599 | 17,171 | 28.7 | 18,107 | 30.2 |
| Youngstown State | 395 | 11,491 | 29.1 | 13,769 | 34.9 |
| Wright State | 477 | 14,028 | 29.4 | 16,665 | 34.9 |
| Bowling Green | 532 | 15,991 | 30.1 | 17,276 | 32.5 |
| Cleveland State | 441 | 14,081 | 31.9 | 17,525 | 39.7 |
| Akron | 650 | 21,899 | 33.7 | 26,930 | 41.4 |
| Shawnee State | 118 | 4,165 | 35.3 | 4,620 | 39.2 |
| Ohio University | 663 | 24,872 | 37.5 | 27,402 | 41.3 |
| Kent State | 652 | 25,369 | 38.9 | 28,827 | 44.2 |
| Toledo * | - | 19,533 | - | 21,715 | - |
| Weighted Average | | 29.2 | | 33.4 | |

All Full-Time Faculty

| | Full-Time Faculty Headcount | All Terms Student FTE | | Fall Term Student Headcount | |
|-------------------------|--------------------------------|-----------------------|-------------------|-----------------------------|-------------|
| | | # | Ratio** (SORT) | # | Ratio** |
| Bowling Green | 814 | 15,991 | 19.6 | 17,276 | 21.2 |
| Wright State | 626 | 14,028 | 22.4 | 16,665 | 26.6 |
| Miami | 756 | 17,171 | 22.7 | 18,107 | 24.0 |
| Cincinnati | 1,194 | 28,002 | 23.5 | 34,283 | 28.7 |
| Ohio State | 2,186 | 53,052 | 24.3 | 57,516 | 26.3 |
| Youngstown State | 428 | 11,491 | 26.8 | 13,769 | 32.2 |
| Shawnee State | 152 | 4,165 | 27.4 | 4,620 | 30.4 |
| Kent State | 920 | 25,369 | 27.6 | 28,827 | 31.3 |
| Akron | 783 | 21,899 | 28.0 | 26,930 | 34.4 |
| Cleveland State | 448 | 14,081 | 31.4 | 17,525 | 39.1 |
| Ohio University | 663 | 24,872 | 37.5 | 27,402 | 41.3 |
| Toledo * | - | 19,533 | - | 21,715 | - |
| Weighted Average | | 25.7 | | 29.3 | |

Central State does not report data to Ohio Universities Faculty Salary Survey therefore not included in this report.

* University of Toledo did not report their data this year.

** Ratios are calculated using all student data divided by Full-time faculty only (tenure line & all faculty), although some coursework is taught by adjuncts, teaching assistants, etc.

Source:

Student headcount: OBR Statistical Profile

Student FTE: OBR Resource Analysis

Faculty: Ohio Universities Faculty Salary Survey data, 2012-13

Wright State University
Ohio Main Campuses
Faculty Comparative Data
FY2011-12

DRAFT
FY2013 Update
6/24/13

Full, Associate, & Assistant Professors

| | Full, Associate, & Assistant Professor Headcount | All Terms Student FTE | | Fall Term Student Headcount | |
|-------------------------|---|-----------------------|-------------------|-----------------------------|-------------|
| | | # | Ratio** (SORT) | # | Ratio** |
| Cincinnati | 1,170 | 28,430 | 24.3 | 33,812 | 28.9 |
| Ohio State | 2,181 | 58,110 | 26.6 | 57,857 | 26.5 |
| Miami | 633 | 17,050 | 26.9 | 17,926 | 28.3 |
| Cleveland State | 470 | 13,822 | 29.4 | 17,447 | 37.1 |
| Youngstown State | 404 | 12,100 | 30.0 | 14,496 | 35.9 |
| Bowling Green | 531 | 16,143 | 30.4 | 17,502 | 33.0 |
| Wright State | 476 | 15,601 | 32.8 | 18,214 | 38.3 |
| Akron | 647 | 22,878 | 35.4 | 27,998 | 43.3 |
| Ohio University | 686 | 25,724 | 37.5 | 26,201 | 38.2 |
| Toledo | 617 | 20,413 | 33.1 | 22,679 | 36.8 |
| Kent State | 658 | 24,796 | 37.7 | 28,064 | 42.7 |
| Shawnee State | 115 | 4,279 | 37.2 | 4,684 | 40.7 |
| Weighted Average | | 30.2 | | 33.4 | |

All Full-Time Faculty

| | Full-Time Faculty Headcount | All Terms Student FTE | | Fall Term Student Headcount | |
|-------------------------|--------------------------------|-----------------------|-------------------|-----------------------------|-------------|
| | | # | Ratio** (SORT) | # | Ratio** |
| Bowling Green | 827 | 16,143 | 19.5 | 17,502 | 21.2 |
| Miami | 783 | 17,050 | 21.8 | 17,926 | 22.9 |
| Cincinnati | 1,200 | 28,430 | 23.7 | 33,812 | 28.2 |
| Wright State | 623 | 15,601 | 25.0 | 18,214 | 29.2 |
| Toledo | 800 | 20,413 | 25.5 | 22,679 | 28.3 |
| Ohio State | 2,187 | 58,110 | 26.6 | 57,857 | 26.5 |
| Kent State | 908 | 24,796 | 27.3 | 28,064 | 30.9 |
| Youngstown State | 437 | 12,100 | 27.7 | 14,496 | 33.2 |
| Shawnee State | 151 | 4,279 | 28.3 | 4,684 | 31.0 |
| Cleveland State | 483 | 13,822 | 28.6 | 17,447 | 36.1 |
| Akron | 781 | 22,878 | 29.3 | 27,998 | 35.8 |
| Ohio University | 686 | 25,724 | 37.5 | 26,201 | 38.2 |
| Weighted Average | | 26.3 | | 29.1 | |

Central State does not report data to Ohio Universities Faculty Salary Survey therefore not included in this report.

** Ratios are calculated using all student data divided by Full-time faculty only (tenure line & all faculty), although some coursework is taught by adjuncts, teaching assistants, etc.

Source:

Student headcount: OBR Statistical Profile

Student FTE: OBR Resource Analysis

Faculty: Ohio Universities Faculty Salary Survey data, 2011-12

Appendix A: Staffing Analysis Definitions

Appendix B: Faculty Staffing Guidelines

University Student/Faculty/Staff Populations

Student Headcount and FTE: Includes Boonshoft School of Medicine (BSOM) and Lake Campus. Source: Banner Enrollment Reports (Day 14).

Full-Time Faculty, Unclassified Staff, Classified Staff: Includes Boonshoft School of Medicine. Source: Banner HR.

AAUP Tenure Line: Headcount of Tenured and Tenure-track faculty from instructional accounts only. Excludes Dean's offices, BSoM, and SoPP. Actual, not budgeted, numbers. Source: AAUP Faculty Salary Survey.

Budgeted Salary Expenditures as % of Total Gross Budget

Budgeted Faculty and Staff. Source: Banner - Finance.

Total University excluding BSoM. BSoM listed separately.

Ratios of Faculty/Staff FTE and Student FTE (BSoM not included)

Full-Time Faculty, Tenure-line Faculty, Non Tenure-line Faculty, Classified Staff and Unclassified Staff: Budgeted FTE as of July 1st.

Dean's Offices are included within each college in the Fall Quarter Instructional Staffing Data.

Full-Time Faculty: Sum of Tenure-line and Non Tenure-line faculty.

Tenure-line Faculty: All Professors, Associate Professors, and Assistant Professors. Includes SoPP which does not actually grant tenure.

Non Tenure-line Faculty: All Instructors and Lectures.

Adjunct: Calculated using the SSN's of Adjuncts from HR and merged with OBR files for Course Credit Hours (CCH) taught. 12 CCH = 1 FTE.

Teaching Assistants: FTE is based on OBR files. Each unduplicated SSN equals .33 FTE.

Graphs and Charts: Comparison of Student FTE per Faculty/Staff FTE

All data is linked to Ratios of Faculty/Staff FTE and Student FTE. (see above)

Wright State University Main Campus as Compared to the Median for the 13 State Supported University Main Campuses

Source: OBR Performance Report (HEI data)

Ohio Main Campuses - Faculty Comparative Data

Student FTE and Headcount: Includes all students. Source: OBR Student Inventory Data (HEI data).

Faculty Headcount: Does not include BSoM. Faculty in instructional accounts only. Actual, not budgeted, numbers.

Source: Ohio Universities Faculty Salary Survey.

Full, Associate & Assistant Professor Headcount: Does not include faculty in Dean's offices or other non-instructional accounts.

Full-Time Faculty Headcount: Includes Full/Associate/Assistant Professors, Instructors and Lectures.

TENURE LINE FACULTY

Full-time core faculty with terminal degrees who teach at the 3000 level or above for more than half their teaching assignments, pursue active research agendas, and perform service that engages internal and external constituencies.

INSTRUCTORS, LECTURERS and VISITING FACULTY

Full-time faculty with advanced (but not necessarily terminal) degrees who--

- ♦ teach predominantly basic level undergraduate courses, such as ENG 1010 and 1020, basic language instruction, and beginning level mathematics along with routine service participation, or
- ♦ provide temporary replacement for tenure line faculty.

ADJUNCTS

Part-time faculty who--

- ♦ teach in specialty fields that have insufficient demand for a full-time faculty member, such as HPR or instruction in a specific musical instrument; or
- ♦ are working or retired professionals whose teaching in their fields of expertise provides valuable experiences for students; or
- ♦ provide temporary replacement for full-time faculty who resign, retire, or are on professional development, sick, or other leave; or
- ♦ provide temporary response to enrollment growth (three years or less); or
- ♦ provide teaching that is performed by GTAs at other institutions.