WE ARE THE PEOPLE

Arr:Shelby L. Molter, Miami '54

Author:Unknown

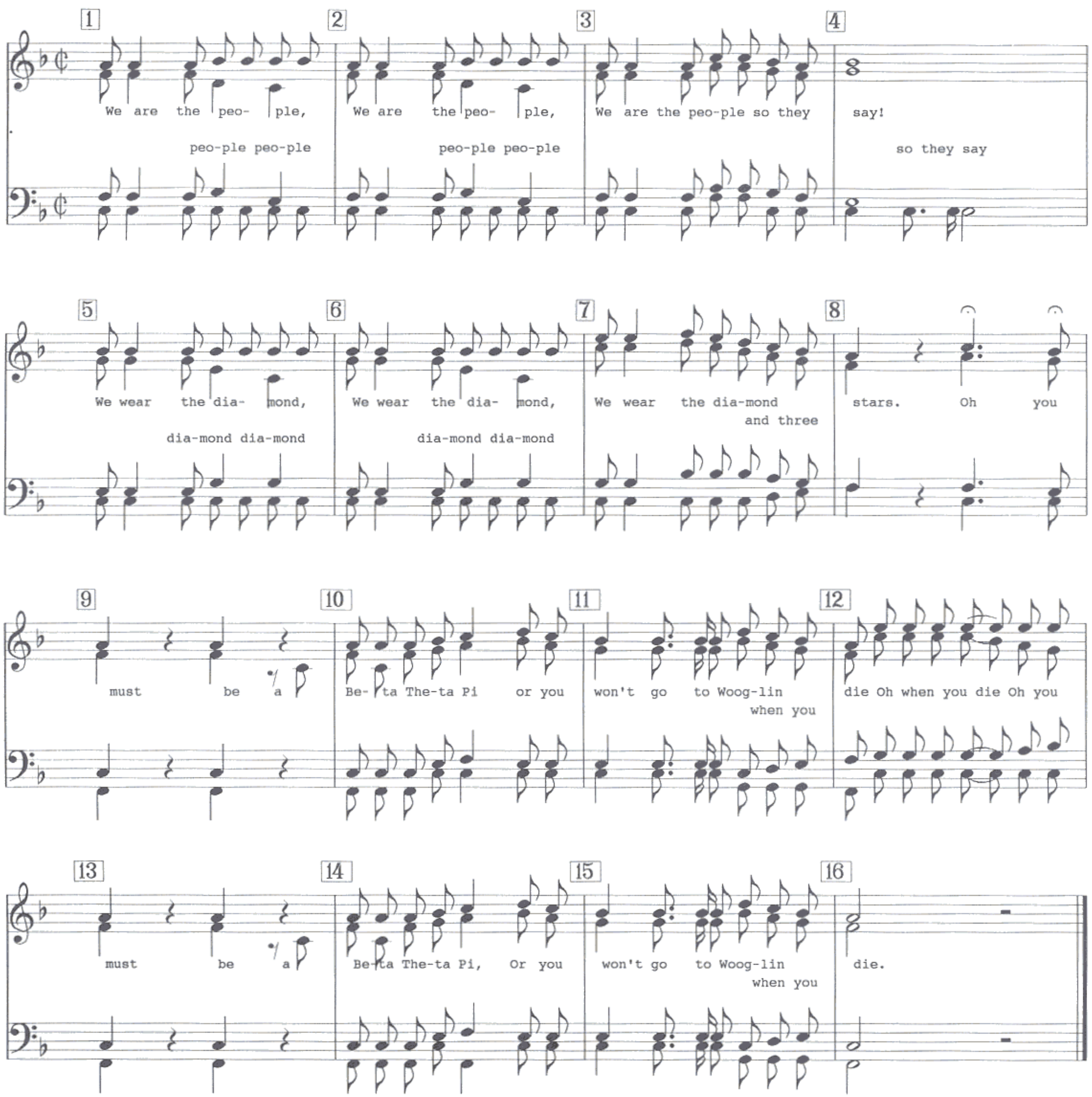

Can be sung as second part of "The Beta Goodnight"