Do I Need to Become An Approved Driver?
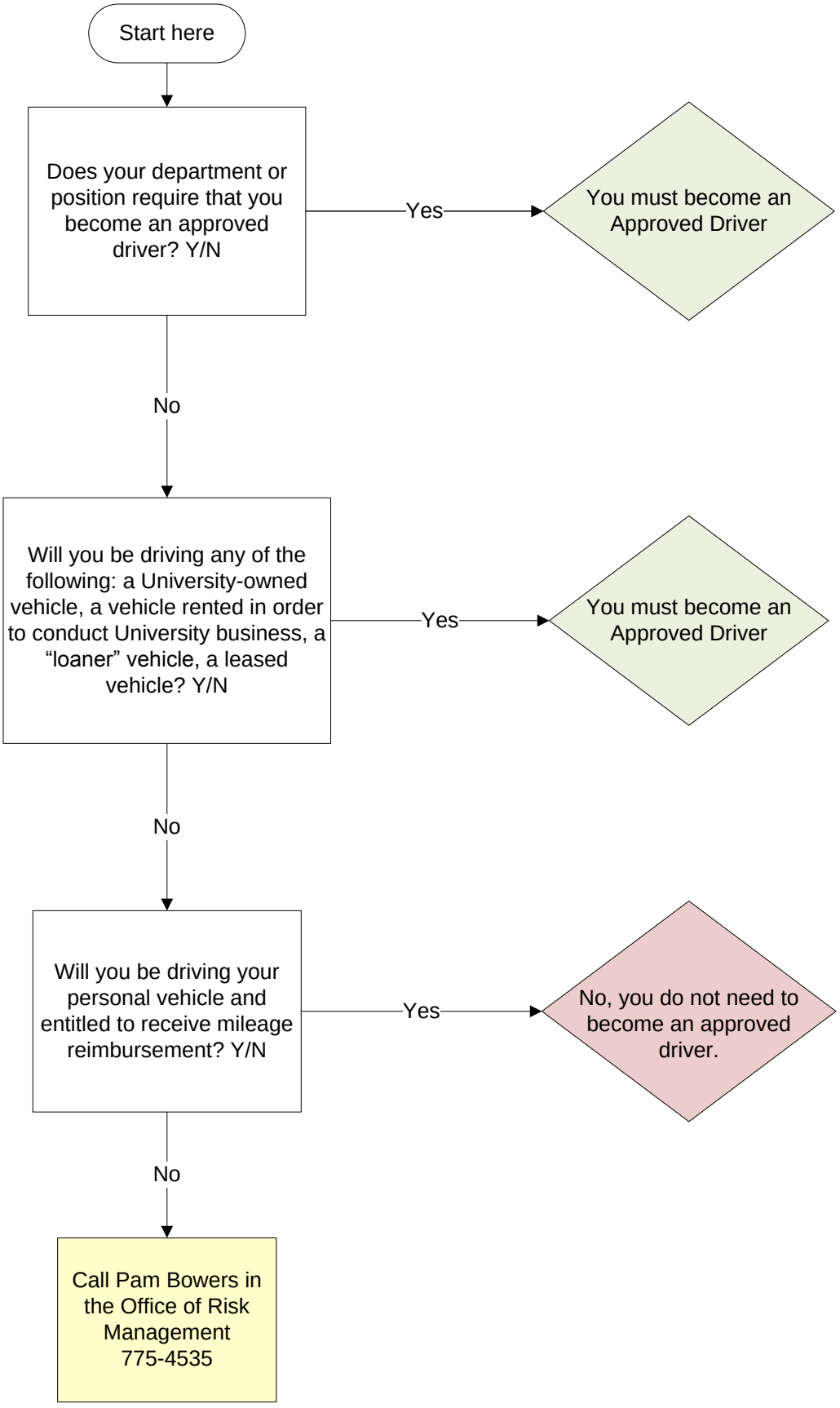
Follow the Flow Chart Questions Below